WEATHER PREDICTION.
Newark and vicinity: Fair tonight and Saturday; colder Saturday.

THE NEWARK ADVOCATE

14 Pages

VOLUME 63—NUMBER 91. NEWARK, OHIO, FRIDAY EVENING, DECEMBER 18, 1908. TEN CENTS A WEEK.

COUNTRY WILL NOT BE INVADED

Dutch Will Continue to Blockade and Seize Vessels

CASTRO IS FRANTIC

Accuses Vice-President Gomez of Treachery---Drowning His Troubles in Drink.

The Hague. Dec. 18.—The announcement that Venezuela had declared war on Holland will not alter things said a member of the foreign office today. "We don't propose to invade Venezuela but will continue the blockade and seizure of vessels.' This will soon affect Castro's overthrow. Then the nations can come to terms."

Holland does not think Germany will give Castro aid.

President Castro, who is in Berlin, is frantic with anger over reports of the revolution reaching him. He accuses Vice President Gomez of treachery. Castro is trying to float a loan in Germany and feels that the revolution lessens it. He has not left his apartments in 40 hours and drowns his troubles in heavy drinking. Germans say that Castro realizes his rule is ended and is believed he will not return to Venezuela until a new government is established and the trouble is settled.

The Hague, Dec. 18.—Word has been received here that the Dutch have captured the third Venezuelan vessel. Details are lacking and the war office has not yet been notified.

COPPER TRUST

Said to be Forming in New York Today—Would Regulate the Markets of the World.

New York, Dec. 18.—A combination to control the copper markets of the world is declared to be the purpose of a meeting of leading producers, refiners and manufacturers held here today. Leading interests of this country and Europe are represented.

The interests concerned are said to represent about 65 per cent of the world's copper output. It is proposed to organize a statistical bureau and disseminate information at regular periods so as to keep manufacturers and consumers in touch with trade conditions.

KNOX ACCEPTS

REPORT FROM WASHINGTON SAYS HE WILL ENTER THE TAFT CABINET.

Slated for Secretaryship of State According to the New York Sun.

New York, December 18—A dispatch to the New York Sun from Washington says:

"Philander C. Knox, United States Senator from Pennsylvania, has been asked by William H. Taft to become secretary of state in Mr. Taft's cabinet, and he has consented to serve.

"Mr. Knox's acceptance was given somewhat deluctantly, as he believed that his abilities could be utilized better in the National Legislature than in the executive government.

"It is realized by those who are acquainted with the circumstances of the matter that Mr. Knox, in agreeing to take the foreign affairs portfolio, is making a a great sacrifice of personal inclinations.

"According to what is said here he feels, however, that if Mr. Taft believed him to be the right man for this high and important office it is his duty to comply with Mr. Taft's desires. Mr. Knox's term in the Senate will expire in March, 1911."

HIGH SCHOOL IN FLAMES

Pittsburg, Dec. 18. — It is reported here that the high school building at Altoona, Pa., is in flames.

The building was recently erected at a cost of $750,000. At this hour the details are lacking.

NOTED ENGINEERS WHO DISCUSS CANAL PROJECT

Washington, Dec. 18—Criticisms by M. Bunau-Varilla, the famous French engineer, as to the method adopted by America in constructing

the Panama canal have prompted President Roosevelt to ask Colonel G. W. Goethals, who is in charge of the work, for a reply. Bunau-Varilla favors a sea level canal and believes the Gatun dam will be a failure. The Frenchman's published statements have stirred Congress to a proposed investigation of the canal plans.

COMMISSION

To Inquire Into Methods of Wall Street Bankers in Meeting Today.

New York, Dec. 18—The special committee appointed by Governor Hughes to inquire into the methods of Wall street brokers represented in the several exchanges will meet late today for the purpose of effecting a permanent organization. At the same session decision will be made regarding the policy of publicity during the deliberations of the investigating body.

Horace White, the distinguished economist and the first member of the commission named by Gov. Hughes, will probably be the choice for permanent chairman.

YOUNG GIRL

Fatally Shot on the Street—Slayer Gives Himself Up to the Police Officers.

Boston, Dec. 18—On a street in Somerville this morning Maud Hartley, daughter of a prominent physician, was fatally shot by Jas. Hammond. He met the girl on the street and fired once, but missed. He then grabbed the girl and fired the fatal shot. He carried the dead body to a nearby store, saying, "Here she is: I shot her." Hammond gave himself up to the police. The cause of the shooting is not known.

Hammond is said to be the rejected suitor of the dead girl.

WHAT IS IT?

What child's game?

Answer to Thursday's puzzle—Lou se.

BURTON IS CONFIDENT OF ELECTION

Has Received Many Increased Pledges of Support

FAVORS AN OPEN BALLOT

Makes Denial That He is in Alliance With Senator Foraker or Any One Else.

Columbus, Dec. 18.—In optimistic mood that almost justified description as jubilant, Theodore E. Burton took possession of his headquarters in the Chittenden yesterday morning and at once began to forward his campaign for United States senator. Polls of scattered counties, straw votes, and what was much more to the purpose, a material increase in the number of members of the legislature pledged to his support in the last 10 days, convinced him that the tide of popular favor had turned toward him.

He at once assumed the position of leading candidate, making the claim that he now has more votes than any other senatorial candidate. As evidence of faith in his claim he issued, or almost issued, a challenge to Chas. P. Taft. He said:

"I don't know but I would be willing to agree to withdraw from the contest at once if it can be shown that I have not more votes than any other candidate."

In forwarding his campaign for more votes, Burton does not claim to have enough to win the caucus nomination, which also is true of each of his competitors. He sought at once to meet the greatest danger in front of him, that of being opposed as unfriendly to the incoming national administration with an Ohio man at the head of it. He said:

"It is simply unthinkable that Judge Taft would make me a profier of a position in his cabinet in order to induce me to withdraw from the contest for senator to help Charles Taft win it. The offer of the treasury portfolio was made. I don't mind saying that now, though I could not discuss it before. But Taft is not the man to have made that offer for the sake of having me withdraw. Yet it would have been so construed everywhere. Nor would it have been fair to Taft to have considered the offer as tentative until after the close of the senatorship contest, then to be accepted or declined."

Referring further to the withdrawal of this offer, he said: "Whatever announcement may have come out of the East with respect to the treasury portfolio does not change the situation in Ohio, nor has it changed in any degree the warm personal and political friendship that exists between the president-elect and me. It serves rather to clear the atmosphere and dispose of rumors afloat."

If there is to be a senatorial caucus, Mr. Burton favors, as does Charles P. Taft, an open ballot, one wherein every member stands up and is counted, but he has not decided whether he favors having the caucus called. Future developments, the sentiment of the members and of the public must determine that, he said.

He denied he was in alliance with Foraker or any other candidate, or would be. Like Charles P. Taft, Burton is figuring on second ballot votes from the other candidates and expects votes to come to him then from the friends of each of his rivals. He would not discuss the reputed Burton-Foraker alliance further than to deny its existence, merely saying, "I shall make no alliances with any of the candidates."

It is presumed, though, that he will confer with Senator Foraker, who is scheduled to arrive tomorrow morning and to remain throughout the day. Burton will go back to Cleveland over Sunday and come here again Monday. He did not call yesterday on the only other senatorial aspirant in the city, Governor Harris, but undoubtedly will do so.

POLICE ARE INVESTIGATING.

Boston, Dec. 18—Police continue the investigation of the case of Mary Kelleher, arrested charged with arson and suspected murder of six members of her family. It is believed the woman is insane. All died from poisoning and carried insurance.

MR. ROOSEVELT, EDITOR HE ACCUSES, MAN HE DEFENDS AND WRITER WHO DEFIES HIM

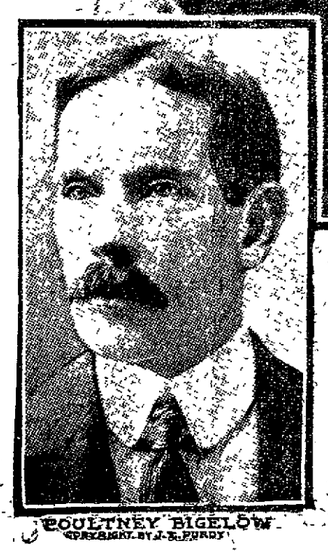

New York, Dec. 18.—Joseph Pulitzer, whose prosecution for criminal libel President Roosevelt practically demands at the hands of the government's department of justice in connection with published statements relative to the $40,000,000 Panama canal purchase, is editor and proprietor of the New York World and the St. Louis Post-Dispatch. While bitterly opposing the nomination of William J. Bryan for the presidency in the last campaign, the World was the leading newspaper in the support of the Democratic ticket in the east.

Douglas Robinson, whom the President defends in his message and whom he declares was viciously maligned in the World's Panama canal articles, is Mr. Roosevelt's brother-in-law and a wealthy and prominent real estate dealer in New York. Poultney Bigelow, who throws down the gauntlet to the President, practically daring Mr. Roosevelt to proceed against him in court for his statements relative to the canal, is a writer of international prominence and a personal friend of the German emperor. At present he is in New York.

ADVOCATE CONTEST CLOSES NEXT WEDNESDAY NIGHT

Difference of Only 13 Points Between First and Fourth Contestant---Cash Prizes Amounting to $100 to be Awarded.

1—Teckla Ruff, 193 Jefferson street.
2—Andrew Goebel, 338 West Locust.
3—John Callan, 69 South Fourth.
4—Ren Comisford, Hebron, O.
5—George Winters 45 South Fifth.
6—Roy Kiefer, 37 North Fifth.
7—John Papanek, Serocco street.
8—Wm. Giblin, Serocco street.
9—Wm. Gault. 245 Boylston avenue.
10—Harold Vogel, 286 South Second.
11—Wm. Schopen, 373 Woods avenue.
12—Frank Ryan, 54 Dewey.
13—Florence Loewendick, 29 East Locust.
14—Chas. Mast, 342 Buckingham.

The fourteen leaders in the Advocate subscription contest this morning stood in the order indicated above. There is a difference of only 13 points between the first and the fourth contestant, a difference of 6 points between the first and third. Thus it will be noted the contest is a real race the outcome of which can not be predicted.

The contest will end next Wednesday night, December 23 at 8 o'clock and all new subscriptions received prior to that time will be counted in the contest if the subscriber so desires. People who call at this office or who send in subscriptions may have them credited to any boy or girl in the contest.

The Advocate will give 14 cash prizes amounting to $100. The first prize will be $25, the 14th prize $2.50. In case of a tie the prize will be divided.

Every new Daily Advocate subscription for a period of 5 weeks counts one point. The boys and girls are hustling and every one of the contestants will appreciate your support. Remember the contest will close next Wednesday—only four more days for work.

NO NEW DEVELOPMENTS IN THE HAINS TRIAL

Flushing, N. Y., Dec. 18.—There will be no demonstration of fire arms in the Flushing court house. Justice Crane has sat down hard on the proposition of the defense to explode the automatic revolver with which Captain Peter C. Hains killed Wm. E. Annis before the jury. He declares emphatically that no reason exists for any such demonstration and under no circumstances will he permit it. This is a hard blow to the hopes of the defense. They have contended from the beginning that the six bullets in the automatic gun that were discharged in 1 5-8 seconds. Every eye-witness for the state has sworn that there was a perceptible interval between the first three shots and that the entire tragedy was not consummated in less than two minutes.

When court reconvened today Frederick Storm, the Bayside real estate dealer, an eye witness of the killing, was called to the stand for cross examination by the defense.

Storm was questioned at great length about John Toaborg, the missing witness, but he declared he did not know how tall he was or how heavy. He said he saw him last in October and did not know where he is at present.

The defense is anxious to show that Toaborg was a large, powerful man, but all of the state witnesses have evaded any detailed description of him.

The defense in the trial of Thornton Jenkins Hains suffered a body blow this afternoon. Its chief contention that he drew a revolver to protect his brother from assault was contradicted in a dramatic manner by Herbert Funke, an eye witness.

"Thornton Hains stood on the dock of the club house with a revolver cocked and pointed at me almost as soon as the first shot was fired," swore Funke, seemingly realizing that if the jury accepts his statement it may send Hains to the electric chair. Funke was a wonderful witness for the state. He swore there was one shot fired, then an interval, then four more and another interval before the final shot. If this is so, it sets at rest the proposition of the defense that the shooting by Captain Hains was done on impulse, while crazed, and that he emptied his pistol into Annis' body with a single pressure on the hammer lever of the revolver.

REDUCED

President Lewis of United Mine Workers Cuts Initiation Fee to $4.

Indianapolis, Dec. 18—Fearing the anthracite miners have not enough strength to force a demand with the operators when the present agreement expires next April, President Tom Lewis, of the United Mine Workers, ordered the initiation fee cut to $4. He hopes to get thousands of new members by making the cut. The new rate in the initiation will remain in force until March, 1909.

DEAD ROBBER IDENTIFIED.

Toledo, Dec. 18—Through a Bertillion photograph in the Rogues' gallery, the robber killed by Marshal Wood at Greenwich Wednesday was identified as Arthur Quinn, alias E. A. Vance. He had a long criminal record.

IMPEACHMENT

Petitions Being Circulated in Union City—Night Riders' Trial Now On.

Union City, Tenn., Dec. 18—Petitions asking for the impeachment of Governor Patterson and Judge Jones, judge in the night rider case, were circulated today. They charge that the action of the governor bringing the militia to preserve order during the trials is illegal. Judge Jones is charged with overstepping bounds by calling a special session of the grand jury inside of 30 days after the alleged crimes were committed. The prosecution opened the case this morning. Col. Taylor will testify early in the case.

GOVERNMENT WITHDRAWS FROM ENTRY

All Natural Gas and Oil Land in Northwestern Louisiana

PENDING AN INQUIRY

Terrific Waste of Natural Gas Lost Daily Amounting to Over 75,000,000 Cubic Feet.

Washington, Dec. 18—The secretary of the interior has withdrawn from entry by the President's order all the public lands in the important petroleum and natural gas field in Northwestern Louisiana, known as the Caddo oil field and embracing 6,500 acres. This action is taken pending a careful geological investigation to prevent the terrific waste of natural gas, now chargeable to the Caddo field. The total waste in the Caddo field is estimated by the geological survey at 75,000,000 cubic feet of gas daily or more than one-twentieth of the total amount of natural gas used in the United Staes.

The object of the withdrawal of all the public lands in the vicinity is to enable the government to retain title to the land, pending necessary legislaion as well as action by the state officials and remedial engineering work to stop the waste of gas which is now depleting the common supply under the government as well as private lands.

The Caddo field of Louisiana is the one in which Mr. E. H. Everett of this city is interested. In conjunction with Adolphus Busch of St. Louis the gentlemen own and control about 5,000 acres of gas and oil lands and have nearly a half million dollars invested.

WORRY PROMPTS SUICIDE.

Hamilton, Dec. 18—Louis Weingardt, a widower, 53 years old, committed suicide by shooting himself in the heart. He had been suffering from asthma and was worried over his business affairs.

FATALLY INJURED BY FALL.

Marion, Dec. 18—While working on a scaffolding at the Marion Steam Shovel plant late yesterday afternoon Nathan Bumpus aged 35, was precipitated to the floor 30 feet beneath by the breaking of a plank. His head struck an iron girder during the descent and he was fatally injured.

LIVES LOST IN COLLISION

Dover, Dec. 18.—Eight lives were lost and a number of persons injured this morning in a collision in the channel between the Swedish steamer, Lindolhem, and German, Frederick Miller, the former being sunk and the latter disabled. The German steamer, was towed into port. The passengers and crew were rescued.

POLICE AFTER TRAIN ROBBERS

Portland, Ore., Dec 18.—The police are scouring the country today in search of a gang of train robbers who held up the Chicago-Portland special last night. The robbers flagged the train then covered the engineer and compelled him to run the express car up the track. They blew the safe and returned to the train and held up the passengers. There were only a few valuable papers in the safe.

COMING TO INAUGURATION.

Dayton, Dec. 18—The Thurman club of this city has completed arrangements to attend the inauguration of Governor Harmon. A band of 42 pieces has been engaged.

WRIGHT

Breaks Record for Distance Flight for Aeroplanes in France—Sailed 61 1-2 Miles.

Lemans, Dec. 18—Wilbur Wright broke the distance record for aeroplanes this morning. He sailed 61 1-2 miles in an hour and 54 minutes. He wins a prize of 20,000 francs if the record is not lowered by others before the first of the year.

POSTOFFICE IS HAVING USUAL HOLIDAY RUSH

A Few Pointers to Those Who Are Sending Presents Through Agency of Uncle Sam.

The holiday rush is on The Newark postoffice is fast becoming the scene of activity so familiar to its employes about this time of each year Christmas packages have been started on their journeys by many people living here who are sending gifts to family and friends thousands of miles away

Sometimes it happens that packages entrusted to Uncle Sam never reach their destination, and for this reason the local postoffice has issued an annual warning to addressers, insisting that great care be used by all postoffice patrons to see that each article is legibly addressed the name of the state being fully spelled out Patrons are warned that they are liable to a fine of $10 for each offense of sending mail of one class under postage provided for another class of matter, for the sake of saving a few cents.

The government is laying special stress on its registry department of postoffices and this feature is one of great importance to senders of Christmas presents through the mails The registry department is realizing a remarkable growth as more patrons are being added daily In this way senders of valuable packages are indemnified on domestic shipments to the extent of $25 and on foreign shipments to the extent of $20 A receipt is issued the sender without additional cost The registry fee is only 8 cents, making it a very cheap means of insuring packages sent through the mails

Those sending packages to the British Isles will receive the advantage of the postal reduction to two cents an ounce or fraction thereof, which has become effective since last Christmas This includes mail matter to England, Ireland, Scotland and Wales

It is pointed out by the postoffice department that money should never be placed loosely in an envelope or other package, but should either be registered or a money order secured Special delivery stamps [illegible] equivalent [illegible] amount of [illegible] special delivery will insure [illegible] person addressed [illegible] form the basis of [illegible] mail is given preference over other mail

Builds you up physically and mentally, keeps your digestive organs in condition, regulates the bowels, cleanses the blood, gives you perfect health Hollister's Rocky Mountain Tea or Tablets, 35 cents. W A Erman & Son

MAGNATES WILL HOLD MEETIMG

President Quinn Calls Important Session for December 28—Plans for Next Season.

It is all decided, and Monday December 28, the magnates of the Ohio State league will meet with President Quinn in Columbus to talk over the prospects for the live little league for next season The patrons of the club are anxiously awaiting the result of the conference.

So far nothing is definitely known as to whether the race in 1909 will be between six clubs or eight, but if two well backed clubs could be secured they will be gladly welcomed into the fold It may be decided by the club promoters that it will be better to hold the circuit as it is instead of taking on two uncertain teams and have them blow up before the season is over.

The league made good, and while they finished the season in good style the O P. league, without the support of the old clubs, tottered and fell and their future is a mere matter of speculation.

At the December meeting the officers for next year will be elected, committees will be appointed and other important things will be done Quinn, who successfully directed the infant league last year, will probably be elected president, and it is doubtful if a better man could possibly be selected to succeed him

Eczema and All Skin Diseases
Are quickly cured by ZEMO, a clean liquid for external use ZEMO is the best known remedy for the instant relief and positive cure of eczema, pimples, dandruff, piles and every form of skin or scalp disease.

For sale everywhere Write for sample. E W Rose Medicine Co, St Louis

For sale by Evans' Drug Store. 5

FAIR MANAGERS ELECT.

Marion, Dec 18—The annual meeting of the Ohio Fair Managers' association adjourned yesterday after voting to meet next December at Fremont T L Calvert of Columbus was the principal speaker of the closing session The following officers were elected: R R Grieve of Xenia, president, A F Schaffer of Wauseon, C A Graham of Lima and H H Haney of Athens, vice presidents and A W Overmeyer of Fremont, secretary and treasurer

A PRE-CHRISTMAS 20 PER CENT DISCOUNT SALE

Men's, Young Men's and Boys' Winter Suits and Overcoats at emphatic price reductions.

Men's, Young Men's and Boys' Winter Suits and Overcoats at a big saving. Buy now.

This ought to be welcome news to every man, young man and boy in Newark and vicinity. Coming as it does right before CHRISTMAS and before the cold weather has set in.

We're hustling some now ,and have put in operation the lowest prices ever quoted for brand new goods. There's absolutely no nonsense about this. We've too much at stake. We've planned this to be the best "ad" any store ever had, and the values easily discount anything you have ever known.

Real Safe Saving On This Season's Smartest Styles and Fabrics

One genuine bargain is worth a thousand promises—not one price in the window or paper and another in the store—goods always on sale here as advertised. LOW PRICES and good values have been the secret of our success. This is a PRE-CHRISTMAS DOLLAR SAVING chance that surely merits YOUR PROMPT and CAREFUL INVESTIGATION. Don't delay one instant! The earlier you DECIDE and ACT, THE BETTER.

A BARGAIN EVENT WITHOUT A PRACTICAL RIVAL IN VALUE GIVING—THESE SHARP DISCOUNTS. NOTE THEM:

Men's and Young Men's Needs

$12.50 Suits and Overcoats, 20 per cent off.... $10.00
$15.00 Suits and Overcoats, 20 per cent off ... $12.00
$18.00 Suits and Overcoats, 20 per cent. off... $14.40
$20.00 Suits and Overcoats, 20 per cent off.... $16.00
$22.00 Suits and Overcoats, 20 per cent off. .. $17.60
$25.00 Suits and Overcoats, 20 per cent off ... $20.00
$30.00 Suits and Overcoats, 20 per cent off... $24.00
$35.00 Suits and Overcoats, 20 per cent off.... $28.00
$10.00 Suits and Overcoats, 20 per cent off ..$8.00

Make the Boy Happy

$2.50 Boys' Suits and Overcoats, 20 per cent off... $2.00
$3.00 Boys' Suits and Overcoats, 20 per cent off... $2.40
$4.00 Boys' Suits and Overcoats, 20 per cent off... $3.20
$5.00 Boys' Suits and Overcoats, 20 per cent off... $4.00
$6.00 Boys' Suits and Overcoats, 20 per cent off... $4.80
$7.00 Boys' Suits and Overcoats, 20 per cent off... $5.60
$8.00 Boys' Suits and Overcoats, 20 per cent off... $6.40
$10.00 Boys' Suits and Overcoats, 20 per cent off... $8.00

Useful Gift Things for Christmas Worth Investigation

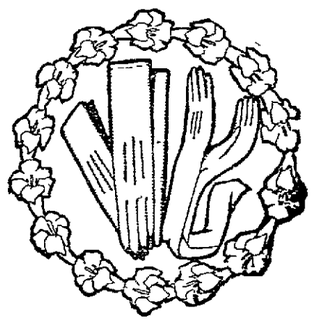

GLOVES—For driving, dress or streetwear—in all the wanted styles.

HATS—To fits every head in all the becoming shapes.

SHIRTS—Showing that cannot be surpassed in town.

HOSIERY—The serviceable kind — in plain or assorted colors.

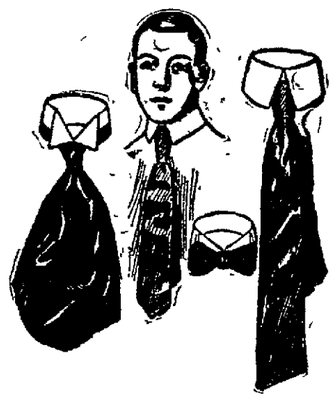

NECKWEAR — Holiday aasortment of pretty effects at low prices.

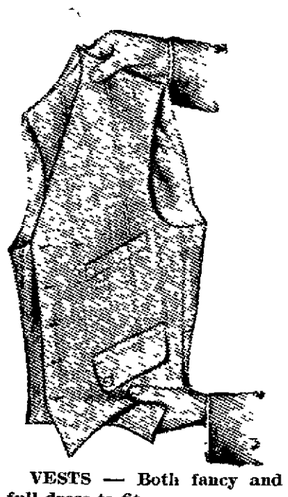

VESTS — Both fancy and full dress to fit.

A Host of Useful Christmas Things, and Our 20 Per Cent. Discount Sale Prices Will Surely Loosen Purse Strings. Buy Useful Things Now

Meridith Bros.

Newark Arcade Building

RAILROAD NOTES

It is only a matter of a few years when the present method of handling the movement of trains by telegraph will be almost entirely supplanted by the telephone, according to the unanimous opinion of delegates who are in attendance at the quarterly meeting of the Western Section of the Railway Telegraph Superintendents of the United States, in St Paul, Minn. There are about 40 railroad superintendents of telegraph in attendance at the meeting

The shippers' organization of Chicago and other large centers are launching an exclusive campaign against the putting into effect of the recently announced trans-continental freight rate advances The increases have already been approved by the interstate commission.

Suit has been brought in Chicago by private individuals to compel the Pullman company to lower its charges for sleeping car berths. It is maintained that the charge for upper berths should be less than that for lower berths.

Freight traffic in this territory, according to local freight officials, is showing but little improvement, and it is likely that December earnings will fall behind those of October and November.

Visit Hermann, the clothier — the Xmas store of Newark for men's useful gifts 1&s

NEARLY BURNED TO DEATH

Youngstown, Dec 18—Asa Burton, an employe of the Burton powder mill, was nearly burned to death this morning when a spark from a dynamo ignited powder which saturated his clothes A serious explosion was narrowly avoided

The man who takes time by the forelock takes the cake

Read the Advocate Want Column.

OBITUARY

WARREN BILLINGSLEA.

Mr Guy Billingslea, of East Main street, received a message announcing the death of his brother, Warren Billingslea, at his home in Fairmount, W Va, on Friday morning at 8 30 o'clock He was known in this city Mr Guy Billingslea will leave this evening for Fairmount to attend the funeral

FUNERAL OF ORLIE DUSENBURY

The funeral of Orlie Dusenbury, the son of Mr and Mrs Herbert Dusenbury, whose death occurred Wednesday morning, took place at the Central Church of Christ Friday at 11 o'clock a m

FUNERAL OF ABNER J. JEWELL.

The funeral services over the remains of the late Abner J. Jewell, who died at his home, 375 Eddy street, this city, will be held Sunday at the Bell church, two miles east of Utica.

CARD OF THANKS.

We desire through the columns of this paper to thank our neighbors and friends for their kindness and assistance shown us during the illness and death of our dear father, Christian Hinger, and also to the B. & O. blacksmith shop employes and foremen, the Styron-Beggs employes and the friends for their beautiful floral offerings The Children.

NATIONAL DRINK IS FATAL.

Washington, Dec. 18.—Gen. Bliss informed the war department that 11 men of the 18th infantry in the Philippines, died from poison due to the national drink.

It's all right to choose the least of two evils, but often there is little choice.

Some people flatter themselves who never flatter anybody else.

STRIKINGLY BEAUTIFUL IN STYLE

Are the Many New Coats, Suits and Furs Just Received by Meyer & Lindorf.

Newark shoppers will do well to inspect the beautiful new coats, suits and furs that are displayed on sale at the Meyer & Lindorf store. If good taste combined with elegant materials and high class workmanship counts, they certainly have tried to give the ladies of Newark and surrounding territory the best that is possible, together with their system of small profits and large sales, it places them within the front ranks of ready to wear stores in this section of Ohio.

Their stocks of ladies' misses and children's suits, coats and furs are immense and most complete in every detail, and combined with their "small profits and quick sales system," you will find everything most reasonably priced. It will pay you to inspect their showing of beautiful ready to wear garments before buying elsewhere.

SANTA SAYS: The largest and best stock of Xmas umbrellas at Hermann's, the clothier. f&s

CAPITAL GRAFTERS SENTENCED.

Harrisburg, Pa., Dec. 18—Sanderson, Snyder, Shumaker and Mathues were today sentenced to a fine of $500 and two years' imprisonment for conspiracy in building of the state capitol Motion was made for an appeal to the Supreme court.

WAY TO THE GOOD.

Chicago, Dec. 18—Coach A A Stagg of Chicago university, today announced that the profits to the maroon football team during the season just finished were $33,721.

MAKE YOUR XMAS PRESENTS USEFUL

AND ESPECIALLY FOR THE BOYS AND LITTLE FELLOWS. A VISIT TO OUR

CHILDRENS' DEPARTMENT

WILL HELP YOU TO DECIDE.

A PARTIAL LIST

Caps	25c to 50c
Neckwear	25c to 50c
Hats	50c to $1.50
Shirts	25c to $1.00
Waists	50c to $1.00
Kazoo Supporters, 50c grade	38c
Gloves, large assortment.	25c to $2.00
Sweaters	50c to $1.50
Suits	$2.00 to $8.50
Overcoats	$1.50 to $12.50
Stockings, best wearing ones made	15c and 25c

Mitchell & Miracle

EAST SIDE SQUARE.

GOOD THINGS TO EAT FOR THE CHRISTMAS FEAST

Both of our stores are splendidly prepared with a large and varied stock of Groceries, Meats, Poultry and good things to eat that will add to the enjoyment of the Holiday festivities. We are particular about the quality of everything we sell. Our low prices come at an opportune time, just when you particularly want to save money.

The Following Prices Merit Your Christmas Orders:

New English Walnuts, lb	15c	Fine Kidney Beans, 4 cans	25c
New Brazil Nuts, lb	12 1-2c	10c Pkg Mince Meat	8c
New Soft Shell Almonds lb	15c	Best Macaroni, 4 boxes	25c
New Mixed Nuts, lb	12 1-2c	Best Lump Starch, 6 lbs.	25c
Fancy Cranberries, qt	13c	German Soap, 8 bars	25c
Fine Chocolate Candy, lb	15c	Lenox Soap, 8 bars	25c
Fine Mixed Candy, lb	10c	Swift's Pride Soap, 8 bars	25c
Fine Select Oysters, qt	40c	Star Soap, 8 bars	25c
Fine Raisins, per pkg	8c	Hurbatche Family Soap 10 bars	25c
Grape Nuts, per pkg	12c	Justice Soap, 12 bars	25c
Sleepy Eye Flour, sack	80c	P. & G. Naptha Soap 6 bars	25c
Gold Medal Flour, sack	85c	3 boxes Searchlight, Tip Top or Birds-Eye Matches	10c
Clover Leaf Flour sack	75c	Good Rice, per lb	5c
Fine Corn, four cans	25c	5 lbs. of Save Winner, union made Tobacco	$1.15
Egg O See, 3 packages	25c	7 packages for	25c
Evaporated Cream, all kinds, 6 cans for	25c	5 lbs. Honest Scrap Tobacco	$1.25
Tobacco, all kinds, 6 for.	25c		
Soup Beans, 3 qts	25c		

With a cash grocery order of $2.00 or more (except sugar) we will give you One Pound of our New Soft Shell Almonds FREE.

MEAT SPECIALS

Our Motto is—Not to Sell Cheap Meats, But to SELL MEATS CHEAP.

Best Round Steak	12 1-2c	Fine Pork	10c
Porterhouse	15c	California Hams	8c
Sirloin	15c	Fine Bacon	10c
Boiling Meat	6c	Fine Sugar Cured Hams	10c
Best Beef Roast	10c	Good Sausage	10c
Pork Roast	9c	Pork Chops	12c

Fine assortment of Turkeys, Ducks and Chickens at reasonable prices.

All customers, whose credit is good, can open an account at these prices.

We are doing everything in our power to make it worth your while to trade at our store. We carry the Best Lines of Groceries and Meats that money can buy. Make our store your headquarters. You are welcome. Come whether you buy or not.

These Prices in Force at Our Two Stores

Quick Sales Grocery Co.

242 North Fourth Street.

THE STAR GROCERY

247 West Main St.

Both Phones. Both Phones

IF YOU WANT TO BUY OR SELL TRY

ADVOCATE WANT ADS

WOMAN

Queen Helena, as a Bookbinder—A Veteran Woman Court Reporter—A True Helpmeet—From School to Circus.

Until recently the Italian government has had much difficulty in preventing state secrets from leaking out and falling into the hands of its diplomatic enemies. This leakage has frequently been traced to the bookbinders employed by the department of state, and for many years a premium has been paid to these workmen to secure their secrecy. This clumsy and not always efficient method has been superseded by a new one which is destined to be a great success Queen Helena has learned the trade of bookbinding, and the king has turned over to her a quantity of state documents. She is to bind them, and it is agreed that she shall receive the same pay for her work that is demanded by skilled bookbinders. This money will be used in support of some one of the numerous charities maintained by the queen. Queen Helena is a bookmaker as well as a bookbinder. She is the author of several books on Montenegrin folklore and has also published a volume of poems.

A ROYAL BOOKBINDER.

An Ancient Woman Court Reporter.

Mrs. Emily Treat of Hannibal, Mo., is reputed to be the first woman to be employed as an official court reporter in this country. She is now a veteran at the business, but still ranks among the best in the profession. Thirty-five years ago Mrs. Treat accomplished one of the most remarkable feats performed by a shorthand reporter up to that time. She reported and made the transcript of the testimony in a railroad suit in which a great sum of money was involved, and she performed the duty so satisfactorily that when it was completed she received the highest commendation and the sum of $2,000.

A Helpmeet In Every Sense of the Term.

Mrs. Bjornson, wife of the famous Norwegian novelist, has been her distinguished husband's secretary for half a century and is still at her post although she has passed the Scriptural age limit. She still transcribes everything Bjornson writes in the neatest and most legible text. She copied his drama, "The Lord's Ways," no less than 42 times. Some of his work she has copied so frequently that she has committed it to memory. Mrs. Bjornson is also an excellent housekeeper and the fond mother of five clever children. The Bjornsons recently celebrated their golden wedding, and all Scandinavia, rich and poor, sent gifts to the aged couple.

From Schoolteacher to Circus Clown.

Kansas has been sponsor for many an original undertaking, but the transformation of Miss Maud Kimball from the demure teacher of a public school into a full fledged circus clown may be said to cap the climax. Although Miss Kimball was a satisfactory schoolma'am it appears that she was endowed with such a sense of humor that nothing short of the sawdust ring could afford her the proper opportunity to exploit it. Her career as a public jester will be a matter of great interest to her former pupils.

A Clever Woman Cartoonist.

Mrs. Donald C. Monroe of New York city, who is better known by her maiden name of Laura E. Foster, is the best known woman cartoonist in the country She went to New York from San Francisco after the earthquake and soon obtained work as an illustrator. Later she took up political cartooning and has made a success of it. She has the true insight and adaptability of the caricaturist, and her work has attracted much attention on account of its strength and suggestiveness.

MARCIA WILLIS CAMPBELL.

COMMON SENSE AND A TABLET

Do Away With Dyspepsia, Stomach Trouble and Make Meals A Pleasure.

When your stomach goes on a strike and mass meetings of indigestion are held all over your body, then it is that you should sit up and take notice.

It is clearly and only a question of common sense—is this thing called Dyspepsia. Take away, by abuse, over eating, excesses and high living, the things which the stomach needs and you have dyspepsia and indigestion; then other maladies follow these—this is common sense

The stomach is willing enough but you won't let it do its work. You take away the materials which are so necessary for it to use

Give back these materials and dyspepsia and indigestion flee and the whole machinery of man begins slowly to move and do its work.

What the stomach needs is nerve force, fluids for its digestive glands, nourishment and power All these necessities it takes from the blood. If dyspepsia gives nothing to the blood, the blood gives nothing to the stomach

This is common sense also, pure, simple and unalloyed.

Stuart's Dyspepsia Tablets are common sense pressed by high power into tablets In these tablets are powerful essences which go into the stomach, digest food, stop gas making, prevent decaying of food, enrich the gastric juices, are absorbed by the blood and thus give it strength to furnish a better fluid for digesting the next meal Every physician knows what comprises these tablets; every druggist has the same knowledge also. They are natural common sense digesters which do the work for the stomach quickly and well Every drug store carries them, 50c per package Send us your name and address and we will send you a trial package by mail free Address F A Stuart Co, 150 Stuart Bldg, Marshall, Mich

TERWILLIGER TAKEN TO THE STATE HOSPITAL

Number of Cases in Juvenile Court—General News of the County Offices.

Ernest Terwilliger, the wife murderer, who was adjudged insane by a jury in the Common Pleas court, was taken over to Columbus Thursday, and turned over to the authorities of the State hospital.

Violated Curfew Ordinance.

Three young girls were brought before the Juvenile court Thursday afternoon on the charge of violating the Curfew regulation, by being out on the streets after the hour set by the court. They were given a severe lecture and warned to be good in the future

Juvenile Court.

Two young girls were before the Juvenile court Thursday afternoon. They came to the city the day before from the country and fell in with a couple of young men. They wandered about the streets until one o'clock in the morning, spending the remainder of the night at a resort in the East End The girls belong to a respectable family and one of them is only 15 years old. The court gave them a severe lecture and put them under a suspended sentence and assured them that the next time they came before him he would send them to the Girl's Industrial school at Delaware.

Marriage Licenses.

John B. McNaughton, Utica; Mrs. Mary E. Sillin, Utica.

Frederick Kochendorfer, Newark; Myrtle L. Lowrey, Newark.

Mixed It Up.

During the trial of Al Wethers at Granville, Thursday, an incident occurred that was not down on the program of the court. The incident, a Nelson-Gans effect, for a while threatened to assume mammoth proportions but the prompt intervention of a minion of the law in the person of the constable, quieted the belligerents.

The trouble all started over some statement, the result being the lie was passed and Deputy Game Warden Molenski and Thee McPherson "mixed". McPherson was choked during the affray and Molenski also bore signs of battle when order was finally restored The case was continued until Monday at 9 o'clock.

Case Continued.

A partial hearing was had in the Probate court Friday morning in the divorce case of Mrs Paxton vs Fred Paxton, and the case was continued for further evidence

May Visit Child.

A hearing was had in the Probate court Friday morning in the case of Krum vs Krum The wife obtained a decree of divorce some time ago, in which he did not appear. In that case the custody of the child was given to the mother Krum sought to have the decree so modified that he might be permitted to see his child The court ordered that he be permitted to see the child once a week on Saturday at some place to be agreed upon by the parties.

Juvenile Court.

The Juvenile court had a hearing on Ellsworth Dixon, a 13 year old boy, charged with habitual truancy. He appeared quite brave and chipper, but had no particular defense to make He is a bright little fellow and a good boy in general, but has taken an intense aversion to the Newark public schools, or possibly all schools in general. The court advised him that he would have to attend school, either at home or at the Boys' Industrial school at Lancaster. He was placed under a suspended sentence and told that the next time he was brought before him he would be sent to Lancaster.

Real Estate Transfers.

Martha J Porter to J W and J H Porter, Emma McWilliams and Mary Vorner, real estate in Fallsbury township, $1000.

M J. Reese as administrator of the estate of Alva W Wilcox to Charles W Miller, real estate in Newark, $1167

Wm Oscar Richell and Mary Wright Richell to Clyde Wright and Carrie B. Wright, inlot 4296 in Oakwood addition to Newark, $2300.

Injunction Allowed.

A temporary injunction has been allowed by Judge Brister in the case of John A Chilcote and A A. Stasel vs. The Arcade Realty company, restraining the defendant from erecting a certain skylight in one of the Arcade rooms and from using a portion of the north wall of the Orphium block, above a certain height.

Quick Results

3 Lines 3 Times 25 Cents

This is a day of results. The "make good" people are the valuable ones. Our time calls for definite, earnest work that something shall be done. This is the spirit back of our Want Ads. Users get RESULTS, quick, in a definite way—WHEN they want them, and WHERE they want them. It will pay you to keep up a habit of reading and USING our Classified Columns.

3 Lines 3 Times 25 Cents

WANTED.

Wanted—You to call at McCartney's, No 7 S. Fifth st, for home-made mince meat! 18d3t*

Wanted—To borrow $1,000, 6 per cent, two years, first mortgage real estate Address Borrower, Advocate office 18d3t

Wanted—Experienced chambermaid at Warden hotel 18d3t

Wanted—All persons that are desirous of qualifying for a better position to inquire about the special class now being enrolled with the International Correspondence Schools This club will close Christmas eve W S Mackey, representative, 2 N Park Place. 17d6t

Wanted—To buy horse not over 7 years old; weight about 1200. Weiant Bakery. 16d3t

Wanted — Roomers at 168 Boylston avenue. 17d3t

Wanted—Wets and Drys, 100 each, to have their photographs made for Xmas. Syxes Studio, First National bank Bldg 12d6t

Wanted—Clocks to repair. Called for and delivered. Quick service. Send postal. F. A. Loar, 119 Canal st. 11-21dlmo*

Wanted—To buy 500 second-hand bicycles; will pay highest price; will send buyer to call on you. Address Box 4455, care Advocate. 11-19-1mo

HELP WANTED.

Five Dollars and more per day can easily be earned by selling our Special Men's, Ladies' and Children's Hosiery from the mill direct to consumer Experience unnecessary. Permanent position to reliable men and women Address Consumers' Hosiery Mills, Reading, Pa 18d3t*

MISCELLANEOUS.

PIANO BARGAINS

20 cents per day up till January 1, will buy you a beautiful piano Call on, write or 'phone and let me explain. Wm Elliott, Aavalon block. 18d3t*

Persons are known who took the dog and ferret from 99 Wing street and they will please return and save trouble. 16d3t*

Money to Loan—On farm property. See J. N. Pugh, Trust Bldg, Newark, O. 12-2dtf

I. M. Phillips, Real Estate Office, room 14 Lansing House. Citizen phone 1 on 420, Bell, Main 312-1 9-18dtf

CITY CATERER.

Baked duck or fried chicken, potatoes, peas, celery, potato salad, hot rolls, mince pie, dinner for six, $2 00. Everything furnished, dilivered hot. Will cook and serve for parties, dinners, etc, $1 50. Best city references. 251 North Fifth st., New phone 450. 12-7-d1m

LOST.

Lost—Eye-glasses on Union or West Main st Please return to 58 Union street 18d3t*

Lost—Gentleman's black pocket-book containg note for $200 payable to R. B. Lugenbeal; also some bills. Return to this office. Reward 18-3t*

Lost—Yellow Angora kitten Return to Frank Muenz, 54 Union st. 16d3t*

Lost—Saturday. Black, bobtail hound, boil on left shoulder. Finder return to Chas. DeWitt, 39 W. Main. 16-3*

FOR SALE.

For Sale—A four mantle, outside, gas lamp, suitable for window lighting Cheap Inquire at Advocate business office at once 18d3t*

For Sale—Property in Utica; new house, good water, splendid location on good street Will sell or trade for farm. Will pay difference A bargain if looked after soon Write to Box 113, R D No 1, Vanatta, O. 18d3t

For Sale—Brick house, 12 rooms 44 E. Locust street. 18d3t

For Sale—Two milk cows, one fresh last July, one last Sept Inquire C and R. Slagle, N Buena Vista st. 17d3t*

For Sale—Hall rack, good as new Newark Loan Co, 29 1-2 S Third st. Citiz. phone 1326 12-8dtf

For Sale Cheap—Two sitting room gas stoves, one sectional burner, one gas lamp. 424 North Fourth street. 16d3t

For Sale—Five room house, W Newark, $900 Take lot part pay, balance as rent. J R. Warner, 502 Trust Bldg. 16d3t*

For Sale—Second hand furniture and some old mahogany at N Anderson's storage, 126 E Main 12-3-1mo

For Sale—New and second hand furniture, stoves, carpets and rugs bought and sold. No. 11 S Fourth New phone 746. K Goldenberg & Co. 12-3-1m

For Sale—Heinz's new pickles sour, dill and sweet, have just arrived at G. F. Saur's, 45 N. Fourth st. 11-21tf

For Sale—Christmas trees for the little ones Prices 25 to 50c Call new phone 4731 West or 237 Central avenue. 15t-th&s*

For Sale—A new strictly modern house, bath, furnace, hard wood floors, etc, North End; price $3,000. J. F. Moore & Son, Franklin Bank Bldg.

For Sale—Home made candies, hot drinks, ham sandwiches, coffee, chocolate, etc, at the Sparta. 10-21tf

For Sale—Seven choice lots on Maholm street, ranging in price from $450 to $550. Call or see J. R. Moser, Citizens phone 279. Residence 167 Maholm. 6-19tf

For Sale—Hotel Ludlow will sell meal tickets 21 meals for $3.50, Sunday dinner included to holders of tickets. 6-9dtf

FOR RENT.

For Rent—Two furnished rooms for light house-keeping, near Wehrle's, modern conveniences, $11 Call Red 4551 18d3t*

For Rent—Two furnished front rooms for light housekeeping on second floor 151 Elmwood ave. 17d3t*

For Rent—One of the finest store rooms in center of city Inquire of Rees R Jones 17d3t*

For Rent—Five room house at 9 Holiday st, gas for light and heat; $9 per month. Inquire at Ludlow Hotel 16d3t*

For Rent—Seven room house in West End, $9 per month, near car line, school and Wehrle shops. Call 45 Burt avenue 14d6t

For Rent—Jan. 1, 1909, 22 x 80 ft. store room in Florentine bldg. W. Main Inquire Dick Dold, 377 North Fourth Phone 285. 11-20tf

For Rent—Furnished front room. Bath Central, near first class boarding house. One or two gentlemen. 120 N Fourth street 11-16tf

For Rent—Two modern 7-room houses, on W Main and Maholm sts, West End Call and see J. R. Moser, 167 Maholm street, or call New Phone 279. 11-13dtf

For Rent—Modern double house, $13 a side. Paved street and cement walks. Fred C. Evans. 10-31-dtf

For Rent—5 room modern house on E. Church st. Enquire at Adams Express Co. Rent $13 a month. tf

Santa Says The largest and best stock of Christmas umbrellas at Hermann's, the clothier f&s

KNABENSHUE

Demonstrates What Could Happen to Los Angeles—Drops Bombs from Airship.

Los Angeles, Cal, Dec. 18—Los Angeles has been theoretically destroyed by explosives and fire The citizens of this city awoke today to learn that they were all homeless and a majority of them dead

This surprising situation is the result of Roy Knabenshue's demonstration of what a fleet of foreign airships might do to a city under cover of darkness. The daring young aeronaut ascended over the city and from the black night sky dropped bomb after bomb upon the down town and residential sections The bombs fell upon the roofs of buildings and burned out harmlessly. Searchlights were sent probing into the darkness but the airship could not be located

Visit Hermann, the clothier — the Xmas store of Newark for men's useful gifts. f&s

The Christmas Book Shop—NORTON'S, of course. Get the habit.

Many a woman can change her mind without bettering it.

When a fellow stands on his dignity it makes him feel big.

Everybody's friend—Dr. Thomas' Eclectric Oil. Cures toothache, earache, sore throat. Heals cuts, bruises, scalds. Stops any pain.

LIVER, BLADDER, KIDNEY and STOMACH TROUBLES Take GOLD MEDAL HAARLEM OIL

Odorless and tasteless. In Capsules Gold Medal Haarlem Oil is the only genuine Haarlem Oil Made from the original Tilly Formula, first discovered A D. 1696. Capsules and bottles are sold at all drug stores Capsules, 25c.; bottles, 15c

HOLLAND MEDICINE CO., Sole Importers, Scranton, Pa.

City Agents: Collins & Son.

Special Sale

THURSDAY, FRIDAY and SATURDAY at

Union Market Co

All beef steaks, 10 cents pound.
Beef roast 7 to 10 cents pound
Beef boil, 5 to 7 cents pound
Pork chops, 10 to 12 1-2 c pound.
Fresh hams, 10 cents pound
Smoked hams, 11 cents pound
All other meats at usual low prices

Saturday all day with each 50 cent purchase or over we will give a nice decorated meat plate for Christmas

Union Market Co

J. F. RYAN, Manager.

THE NEWARK DAILY ADVOCATE
Published by The
ADVOCATE PRINTING COMPANY

J. H. NEWTON, Editor
C. H. SPENCER, Manager.

Terms of Subscription:

Single Copy ..... 2 cents
Delivered by carrier, per week... 10 cents
MEMBER SELECT LIST OF OHIO DAILY NEWSPAPERS
New York Office—116 Nassau street, Robert Tomes, Eastern Representative.
Chicago Office—1236 First National Bank Building, I. S. Wallis & Son, Western Representatives.

If Paid in Advance:

Delivered by carrier—one month.....$ 40
Delivered by carrier—six months.... 2 25
Delivered by carrier—one year..... 4 50
By mail, strictly in advance, one year 2 50
By mail, if not paid in advance, one year 3 00
All subscribers who arrange to pay at the office are subject to a call from the collector if payment is not made when due.

ADVOCATE PHONES.

Independent Line.

Editorial Department 59
Business Office 61

Bell.

Editorial Department 59
Business Office 59

Dec. 18 In History.

1802—George D. Prentice, noted American editor born; died 1870.

1847—Maria Louisa, second wife of Napoleon Bonaparte and widow of Count Neipperg, died; born 1791.

1865—Formal and official abolition of slavery in America by proclamation of thirteenth amendment, ratified by 26 states.

1878—Gold fell to par in the United States for the first time since 1862. In 1864 it reached its highest point on July 11, being quoted at 285.

1905—Czar Nicholas issued a manifesto sustaining the Liberal programme announced Oct. 30.

ASTRONOMICAL EVENTS.

Sun sets 4:31, rises 7.16; moon rises 2:56 a. m.

THE INQUISTORIAL FARCE.

The inquisitorial farce, the work of a lot of leeches on the State treasury who pretend to earn their salaries by making alleged examinations of county records, has finally concluded its sham in Licking county. Other counties of the State have had their experiences with this farsical proceeding for some time, but Licking county has escaped the affliction till the present. The reports given out at Columbus show that the so-called "Inquisitor" has been here and according to allegations, or rather, misstatements, the aforesaid "Inquisitor" has gone through the Licking county records like a cyclone. And it may be accepted as a realization that the "reports" of this aforesaid "Inquisitor" are about as valuable from an intrinsic standpoint to the people of the county as the ripping up of a purely accidental, but ruthless cyclone would be.

So far as this report applies to Licking county officials in the specifications made, investigation shows there is no truth whatever in the allegations as to overcharges.

Among other officials Judge Brister was seen Friday morning by an Advocate reporter in regard to the matter and said that the examiners who were making the charge had given him a slip of paper on which they had written thr sum of $55.07, which they claimed was an illegal charge. "Now," the Judge said, "the paper has it $82, and one item of the charge was made under a former predecessor of mine, who was a thoroughly honest man and never overcharged a penny."

"People should understand, said the Judge, "that these charges by inquisitors of overcharges of county officers fees simply amount to a difference of opinion between the official and the inquisitor as to what the proper legal charge for certain service is."

The statutes in many cases are quite ambiguous and can be honestly interpreted in different ways. The official always has a legal basis for the charge that he makes and the inquisitor sometimes interprets the statute differently, and the inquisitor is more apt to be mistaken than not, as has been shown in numerous cases where the official fought the charges of the inquisitors in the courts. As in the case of the Sheriff at Lima, O., who is charged with making excessive charges to the amount of over $600, the Sheriff made a fight and beat the inquisitor.

Seriously, it should be remembered, that for two years past the county official has been on a regular salary, which he gets anyhow, and he cannot get a cent more. If more fees are charged than should be the surplus simply goes into the county treasury, so there is no inducement to the official to charge more than the legal charge. And after all, the whole matter is merely a different interpretation of what the statute means.

Sarsatabs Chocolate-coated tablets combine the most successful remedies for all humors and eruptions, stomach, liver and kidney ailments, loss of appetite, that tired feeling. They are a concentrated extract of Hood's Sarsaparilla, having all its wonderful medicinal power. Pleasant to take and wonderfully economical. Give great satisfaction, especially to people preferring tablets to liquid cures. 100 doses $1. Druggists or mail. C. I. Hood Co., Lowell, Mass.
It Made by Hood It's Good.

"For appetites of growing folks
For appetites of grown folks
For all appetites — for all folks

Uneeda Biscuit

The World's Best Soda Cracker

5¢ In dust tight, moisture proof packages. Never sold in bulk.

NATIONAL BISCUIT COMPANY.

STATEMENT FROM W. N. FULTON.

Fearing that some misunderstanding may arise as a result of the article appearing in the Cincinnati Enquirer of December 16, 1908, I desire to make the following statement for the benefit of my friends:

Following my election to the office of county treasurer in 1902, after having taken my oath of office, I went to make the usual arrangements with the county commissioners, relative to the collection of delinquent personal taxes. My predecessors in office had been allowed 20 and 25 per cent of these taxes for the collection of same, and my allowance was reduced to 15 per cent. Out of this amount I had to pay my own deputy and bear all cost of prosecution in these delinquent collections, and the county was enriched to the extent of several thousand dollars through the same.

As delinquent personal taxes, if not collected promptly, are lost to the county, the commissioners, realizing this fact made this arrangement with me, but failed to make a journal entry of the contract and the state examiner says that should have been done; hence the irregularity. The amount paid was just, and I paid my deputy and all expenses out of the same. The county auditor, Mr. Pitsenbarger, knew of the contract with the commissioners, and made the distributions accordingly.

W. N. FULTON.

For an early breakfast, nothing so fine as Mrs. Austin's buckwheat cakes. Fresh goods now at your grocers. 5

SANTA SAYS: The largest and best stock of Xmas umbrellas at Hermann's, the clothier. f&s

CROOKS HAD BUSY NIGHT

ROBBERS AND THUGS HELD FULL SWAY IN CITY OF TOLEDO AFTER MIDNIGHT.

Terror Reigns and Bands of Daring Burglars Operate in All Parts of the City.

Toledo, Dec. 18—Among the crimes committed in the city last night were the following:

Four freight cars robbed of merchandise aggregating several hundred dollars in value.

A street car held up by two bandits. Motorman shot in the head and conductor robbed.

Residence of Charles Meyer broken into by burglars and robbed of jewelry valued at $100.

Residence of Charles Wittich entered by burglars and several articles of valuable jewelry stolen.

Burglars forced an entrance to the plant of the Toledo Machine company and stole about $1 in change from an open safe.

The store of the Ketel Hardware company was entered by burglars, who stole four revolvers and several boxes of cartridges.

The grocery store of Grace Bros. was entered but the burglars were frightened away, and Charles Wells and Policeman Sommers narrowly escaped being shot by being mistaken for the robbers.

The police have been driven to their wits' end to cope with the desperate bands of daring burglars, highwaymen, thugs and crooks of nearly all kinds that have inaugurated recently a reign of terror in Toledo. Scarcely a night or day passes that homes, business houses or freight cars are not broken into and looted, or persons held up and robbed at the point of pistols. Merchandise has been stolen from freight cars in the last few weeks in the city valued at more than $200,000 and nearly every night detectives have pistol fights with the daring robbers.

That the sway of the robbers in the city is growing worse is shown by the fact that last night a street car on the East Side was held up by two bandits who shot the motorman and robbed the conductor of all the money he had, two residences and two business houses were burglarized and robbed, and an attempt was made to rob another store.

The street car held up last night was the second time within about two months that such a daring crime has been committed in this city.

The wholesale depredation of the crooks marked the banner night in their career of crime in the city this winter.

MENU

At First Presbyterian Church Dec. 19

Roast Turkey, with Giblet Gravy
Mashed Potatoes Cranberry Sauce
Celery Chopped Pickles
White and Brown Bread
Peaches and Cream and Cake.
Only 25 cents.
Ice Cream extra. Music furnished by orchestra 16-3t

POSTAL BANKS

Are Not Favored by Clearing House Association of Indianapolis.

Indianapolis, Ind., Dec. 18—The Indianapolis Clearing House Association has taken action against the Carter postal savings bank bill now pending in Congress, declaring it to be "unscientific, un-American and revolutionary in character."

The resolutions were approved by representatives of all the banks and trust companies here, and also by the Commercial club, Merchants' association, Manufacturers' association, the Board of Trade and the executive committee of the State Bankers' Association.

The Indiana representatives in Congress are urged to take a decided stand against the proposed law.

Read the Advocate Want Column.

TODAY'S MARKETS

Grain and provision markets furnished by W. B. Sargent, broker, Room 1, 15 1-2 West Main street.

OATS.	Open	High	Low	Clos
WHEAT.				
May	105.5	106.1	105.3	106.
July	97.5	98.	97.3	97.7
Dec.	100.1	100.6	100.3	100.6
CORN.				
May	60.5	60.7	60.2	60.3
July	60.6	60.7	60.1	60.2
Dec.	57.4	57.5	5.65	56.7
OATS.				
May	51.6	51.6	50.6	51.1
July	46.5	46.6	45.6	45.7
Dec.	49.3	49.3	48.5	48.6
PORK.				
Jan.	15.72	15.77	15.70	15.72
May	16.05	16.15	16.05	16.10
LARD.				
Jan.	9.20	9.22	9.17	9.17
May	9.40	9.42	9.37	9.37

LIVE STOCK.

Pittsburg.

(By Wire to The Advocate.)

Pittsburg, Dec. 18.—Today's cattle: supply light and market slow. Choice $6 20@6 75; prime $6 20@6 40; good $5 75@6 10; tidy $5 00@5 60; fair $4@4 75; heifers $3 00@5 50; bulls $2 00@4 50; fat cows $1 50@4 25; good fresh cows and springers $25@55; common to fair $20@45.

Sheep and lambs: supply fair and market slow. Prime wethers $4 50@4 60; good mixed $4 10@4 40; fair mixed $3 50@4 00; culls and common $1 50@2 50; lambs $4 00@6 90; veal calves $8 00@8 50; heavy and thin $4 50@5 50.

Hogs: receipts 40 double decks; market 10 and 15c lower. Prime heavy $5 75@5 85; medium $5 50@5 65; heavy Yorkers $5 50@5 60; light Yorkers $5 15@5 30; roughs $4 50@5 25; stags $4 00@4 50; pigs $4 90@5 00.

Chicago.

(By Wire to The Advocate.)

Chicago, Dec. 18.—Today's cattle: receipts 2,500; estimated for Saturday 300; market steady. Prime beeves $5 40@7 50; poor to medium $3 50@5 25; stockers and feeders $2 50@4 60; cows and heifers $2 75@4 75; canners $1 50@2 60; Texans $3 40@4 60.

Hogs: receipts 27,000; estimated for Saturday 18,000; market steady. Light $5 75@5 50; roughs $5 20@5 40; mixed $5 30@5 80; heavy $5 50@5 80; pigs $3 75@4 80.

Sheep and lambs: receipts 5,000; estimated for Saturday 1,000; market weak. Native sheep $2 50@4 60; western sheep $$2 50@4 60; native lambs $4 00@7 00; western lambs $4 25@7 00.

Visit Hermann, the clothier — the Xmas store of Newark for men's useful gifts. f&s

The Christmas Book Shop—NORTON'S, of course. Get the habit.

Many ills come from impure blood. Can't have pure blood with faulty digestion, lazy liver and sluggish bowels. Burdock Blood Bitters strengthens stomach.

BROTHERS FIGHT DUEL.

Delta, O., Dec. 18—John and Eugene Wearer, brothers, fought a duel with a shotgun and corn knife. Both are in jail, probably fatally wounded.

QUARANTINE AT YOUNGSTOWN.

Youngstown, Dec. 18—A quarantine has been established by a government inspector against cattle coming from Lawrence county on account of the foot and mouth disease.

The Christmas Book Shop—NORTON'S, of course. Get the habit.

Pittsburg Cash Grocery
Anniversary
Sale Still On in Full Blast
A Few Extra Specials for Balance of December

Choice Raisins 3 lb - - - - 25c
Best Mixed Nuts 2 lb - - - 25c
Best Citron per lb - - - - 20c
Cal. Seedless Oranges doz - 25c
Cal. Malaga Grapes per lb - 15c
Choice Evp. Peaches 3 lb - 25c
Choice Evp. Apricots 2 lb - 25c
Best Sugar Cured Hams, per lb. - 11c

NUF-CED
20 West Main St., Newark, O.

W. L. DOUGLAS $3.00 SHOES $3.50

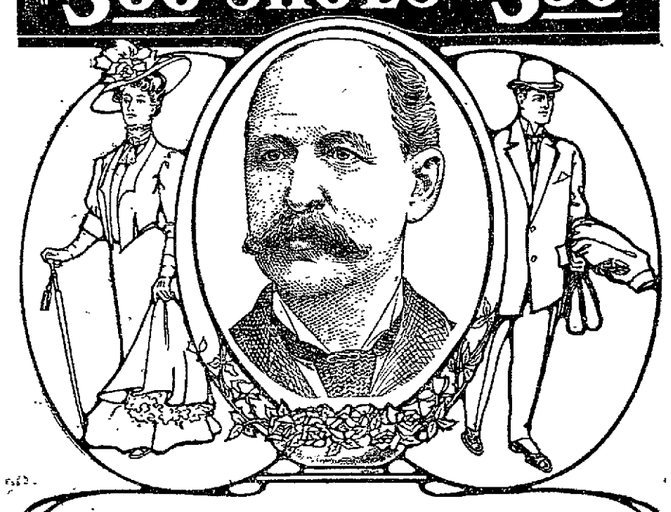

W. L. Douglas makes and sells more men's $3.00 and $3.50 shoes than any other manufacturer in the world, because they hold their shape, fit better, and wear longer than any other make.

Shoes at All Prices, for Every Member of the Family, Men, Boys, Women, Misses & Children

W. L. DOUGLAS $4.00 AND $5.00 GILT EDGE SHOES CANNOT BE EQUALLED AT ANY PRICE. W. L. DOUGLAS $2.50 AND $2.00 SHOES ARE THE BEST IN THE WORLD.

Fast Color Eyelets Used Exclusively.

Take No Substitute. W. L. Douglas name and price is stamped on bottom. Shoes mailed from factory to any part of the world. Catalogue free. W. L. DOUGLAS, Brockton, Mass.

SOLD BY THE BEST SHOE DEALERS EVERYWHERE.

Ask Your Local Dealer For Them.

DR. A. W. BEARD,
Dentist.
Trust Building, Fifth Floor.
Room 501.
Telephone, Office, 3121 Red.
Telephone, Residence, 7492 White.

JOSEPH RENZ,
NOTARY PUBLIC. REAL ESTATE AND INSURANCE.
Office, No. 7 1-2 West Side Square, over Sample Shoe Store.
Deeds and mortgages written. All business entrusted to me will be promptly and carefully attended to.

23 WEST MAIN STREET

Holiday Offerings

CITIZENS' PHONE 500

TO BE FOUND AT

THE NEWARK HARDWARE CO

Carving Sets,
Tea and Table Spoons,
Knives and Forks,
Nut Picks,

Tea and Coffee Pots,
Coffee Perculators,
Pocket Knives,
Shears and Scissors,

Safety Razors,
Roasters,
Sleds and Wagons for the boys and girls,

Guns and Revolvers,
Hunting Coats,
Gas Ranges and Heaters,
Fine Tool Sets.

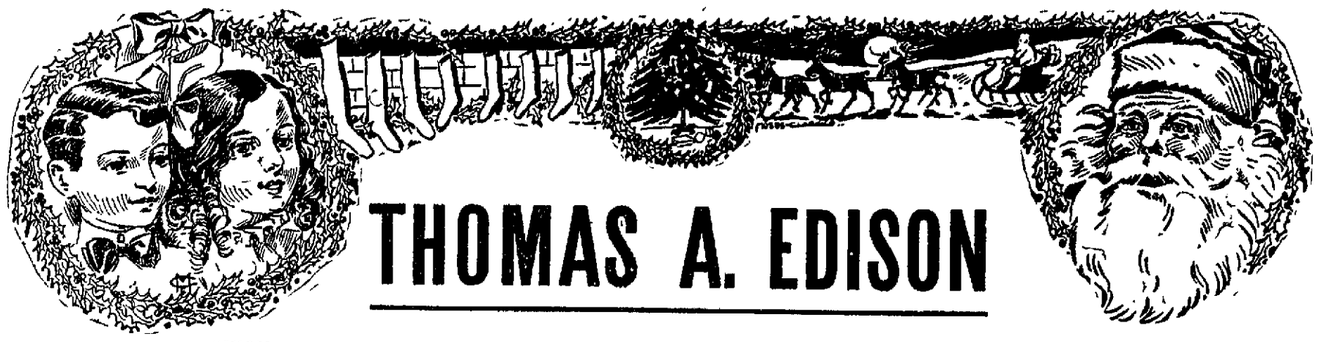

THOMAS A. EDISON

"WONDERFUL!" is what everyone says upon hearing the new Edison Amberol Phonograph Records, just invented by Thomas A. Edison. These Records are no longer than regular Edison Records, but play over 4½ minutes — more than twice as long — because they contain over twice as many tiny sound grooves to the inch.

The tone is of exquisite musical quality, and as natural as life itself.

You can now get twice as much pleasure from an Edison Phonograph, for it will play many beautiful vocal and instrumental pieces heretofore impossible. And you can now hear all of a song or band piece instead of only a part.

Terms---Only $1 a Week

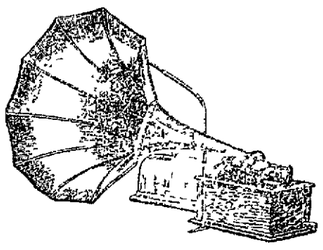

FREE EDISON CONCERTS DAILY.

A genuine Edison Standard Phonograph, equipped to play both the 2-minute and the new-style 4½-minute Edison Records; also, 12 Edison Records (6 2-minute and 6 4½-minute, including Records by President-elect Taft) for $35.10

YOU NEED PAY ONLY $1 A WEEK

Come in and hear Mr. Edison's wonderful new Phonograph Records, whether you own a machine or not. You'll be delighted.

American Talking Machine Co.

33 WEST CHURCH STREET, NEWARK, O.

TOYS

Dolls, Books, Games and Fine China

Special While They Last

25c Wash Dolls.... 19c	Teddy Bears 25c, 50c ,$1
$1.25 Dressed Dolls $1.00	25c China Salad Dishes 19c
75c Dressed Dolls... 50c	25c Comb and Brush Tray 19c
$2.00 Child's Desk $1.00	China Cup and Saucer 10c
25c Rocking Chair.. 15c	
Large Metal Drum.. 10c	

Watch Free With Every Purchase of Toys.

DILLON'S VARIETY STORE

35 S. Park Place Newark ,Ohio

SOLID COMFORT

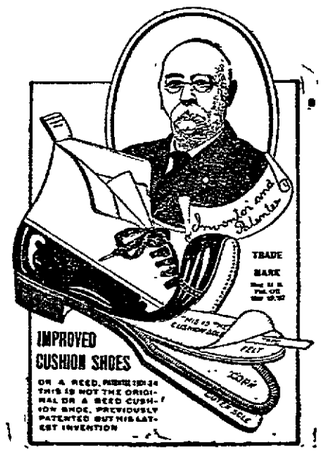

These are comfortable shoes. Many stylish shoes, shoes that cost little, and there are shoes that wear well. But, have YOU ever worn a shoe that combined ALL these points. The chances are that you have not. or if you have, it was an accident, and you have never been able to repeat the experience.

The IMPROVED CUSHION SHOE does combine all of these virtues.

The Improved Cushion Shoe, Dr. A. Reed, Patentee. This is not the original Dr. A. Reed cushion shoe previously patented, but his latest invention. Price $4.00.

Try This Shoe for Comfort and Save a Doller

THE SAMPLE

HENRY BECKMAN. Sole Agents. West Side Square.

If You Want to Buy or Sell Anything Try

ADVOCATE WANT ADS.

3 LINES 3 TIMES 25 CENTS.

BIG MASQUERADE

For a good time attend the big masquerade dance at Assembly hall Christmas eve. A special program has been arranged. Two prizes will be given—one to the most handsome dressed lady, and one to the most comic dressed gentleman. Come masked for the prize. Music by Marsh orchestra. Conducted by Fox Bros.

PROGRAM.

1. Waltz—Always Me.
2. Two-step—Rainbow.
3. Waltz—Marsovia.
4. Two-step—It looks like a big night, tonight.
5. Waltz—Dream of Heaven.
6. Two-step—Down in Jungletown.
7. Three-step—Love's Golden Dream.
8. Waltz—Vilia.
9. Two-step—Teddy Bears Picnic.
10. Waltz—The Palms.
11. Wedding.
12. Two-step—Sweetmeats.
13. Waltz—The Time, the Place and the Girl.
14. Grand March.
15. Two-step—Under the Matzos Tree.
16. Waltz—Cherry in the Glass.
17. Barn Dance—Stella.
18. Two-step—Shooting Stars.
19. Waltz—Iris.
20. Three-step—Indi-ana.
21. Waltz—Egyptian.
22. Two-step—Jack Frost.
23. Waltz—Rose of Mexico.
24. Two-step—The Glow Worm.
25. Barn Dance—'Way Down East.
26. Waltz—Merry Widow.
27. Two-step—The New Tipperary.
28. Waltz—You've always been the same old pal. 1t

Williams' Kidney Pills.

Have you neglected your kidneys? Have yo uoverworked your nervous system and caused trouble with your kidneys and bladder? Have you pains in loins, side, back, groins and bladder? Have you a flabby appearance of the face, especially under the eyes? Too frequent a desire to pass urine? If so, Williams' Kidney Pills will cure you. Price 50 cents. Sold by R. W. Smith, Newark.

SANTA SAYS: The largest and best stock of Xmas umbrellas at Hermann's, the clothier. f&s

W. J. BRYAN

ADVISES CONGRESS TO IGNORE INSULT PUT UPON IT BY PRESIDENT.

Says Roosevelt Will Soon Retire and House Messages Will be Free From Billingsgate.

Lincoln, Neb., Dec. 18.—Congress will do well to ignore the insult put upon it by the President, is the advice of William J. Bryan in his Commoner. "It must be admitted that the language employed by Mr. Roosevelt was uncalled for and unbecoming to the President's message, but Mr. Rosevelt is not famous for his good manners.

"While the indignation of the congressmen is excusable, they will, the Commoner believes, do well to ignore the insult put upon them. Mr. Roosevelt will retire in a few months and thereafter house messages will at least be free from billingsgate."

KOCHENDORFER-LOWERY.

Wednesday evening Rev. H. M. Wiesecke at the St. John's parsonage, united in marriage Frederick Kochendorfer and Miss Myrtle L. Lowery, two estimable young people of this city.

WORLD TOUR IS ENDED

DR. GEORGE A DORSEY HAS REACHED CHICAGO AFTER PERIL IN MANY LANDS.

Former Granville Man Brought Back Many Specimens for the Field Museum.

Dr. George A. Dorsey, son of 'Squire E. J Dorsey, of Granville, curator of anthropology in the Field Museum of Natural History and member of the scientific faculties of the University of Chicago and Northwestern university, has returned to Chicago after a trip around the world, and it is thought that he may soon visit his old home in Granville

The Chicago scientist's journey, which took up an entire year, was filled with perils and strange happenings for the greater part of the time. Dr. Dorsey entered regions never before penetrated by a white man, encountered savage and cannibal tribes in the South Pacific, and met shipwreck and plague, in addition to the danger from barbarous peoples. The results of his trip will mean much to the Field museum.

One of Dr. Dorsey's wierdest experiences was in the islands adjacent to German New Guinea. With a force of 65 men, including five whites he crossed the island of Bougainville, the largest of the Solomon Islands, a spot never before entered by a white man. The island is inhabited by cannibals and is covered almost entirely by a dense forest. Dr. Dorsey found the savage inhabitants tall, finely built blacks. He describes the young boys and girls of the island as exceedingly beautiful and the men as of good appearance. The island is 65 miles wide and has an altitude of 5000 feet in some places. It contains two volcanoes, one of which is 10 000 feet in height.

OFFICIALS

At Washington Interpret Declaration of War to Mean that Castro Government Has Made Last Stand.

Washington, Dec. 18—Venezuela's declaration of war against Holland, as indicated by the dispatch forwarded yesterday by the American diplomatic representative in Colombo, is generally interpreted by officials to have been put out more for home than foreign consumption. It is regarded as a last effort on the part of the falling Castro government to arouse the patriotism of the people and stave off the revolution that was impending at the time it was written, several days ago.

FOOD FOR A YEAR

Meats	300 lbs.
Milk	240 qts.
Butter	100 lbs.
Eggs	27 doz.
Vegetables	500 lbs.

This represents a fair ration for a man for one year.

But some people eat and eat and yet grow thinner. This means a defective digestion and unsuitable food. A one-dollar bottle of

Scott's Emulsion

equals in nourishing properties ten pounds of meat. Your physician can tell you how it does it.

Send this advertisement, together with name of paper in which it appears, your address and four cents to cover postage, and we will send you a "Complete Handy Atlas of the World"

SCOTT & BOWNE, 409 Pearl Street, New York

A Turn In the Tables

[Copyright, 1908, by American Press Association.]

My dear, what I have to tell you, I would only confide to my bosom friend. A terrible blunder for which I alone am responsible has made a great change in my life. I can never think of it without horror, shame, mortification, humiliation—indeed, every frightful emotion for which there is a word in the English language. And yet I confess that this incident has brought me the most exquisite happiness. I have to announce to you, my dearest, sweetest, loveliest friend, my engagement. Bob has won my consent at last.

But I must admit that Bob took an unfair advantage of me While I love him and feel that he is the one man to make me happy, I can never forget that he turned to his own account this frightful fatality to compel me to accept him. True, I had all along intended to do so But you know how sweet it is for a woman to have a man humble himself before her, tell her that without her he will become a wreck, implore her to have mercy upon him. All this I might have had were it not for my mistake.

I had kept Bob dangling for a year. I had given him but little hope. I confess that his pain was my pleasure. When he fretted I laughed at him. when he rebelled I assumed a haughty tone and asked by what authority he presumed to dictate to me, and never after the slightest sign of independence on his part did I restore him to favor except he came to me through the valley of humiliation

Now, when I consider that he not only compelled me to desist from such treatment, but assumed to make conditions; when I think that he got me, so to speak, in a hole, acted in a mean, contemptible, selfish, disgusting, brutal—

But I am forgetting that I am engaged to him and love him devotedly. It is dangerous for me to give you this story, for in the telling of it I am liable to wish that I had my lover on a spit roasting him before a slow fire. However, since I *must* tell somebody and you are my own true, loyal friend, I will hurry through it lest my indignation get the better of me and I send Bob about his business.

You must know that Bob and Alice and Sue and Lillie and a lot of boys and girls were together on the coast. Well, we came home in the same train, making the journey in the night. Alice and I occupied a lower berth, while Sue and Lillie did the same. The boys bunked together, except Bob, who took a berth for himself alone. We were a merry party on the train, talking and laughing, till a disagreeable old man—why are old people permitted to live, I wonder?—called out from his berth that the fool killer was coming through the train. Thinking that this might possibly be a hint for us to get into our berths, we did so, and the car soon wore the silence of slumber. Of course the silence of slumber is different in a sleeping car from a nursery. A number of people snored frightfully.

In the middle of the night I awoke with a terrible thirst. I was in my wrapper and had my slippers on. I crawled over Alice, who slept on the outside, went to the end of the car to the cooler, got a drink and started back.

Now, these sleeping cars, when one wishes to find one's berth, are perfectly awful. I was lost. I looked for the porter, but he was not visible. I peeped into several berths, in each case seeing a stranger asleep. Then it occurred to me that my berth was the fourth from the rear end of the car. Acting on this, I made a plunge. A figure rolled in the bedclothes was on the outside. I climbed over it and had one hand and knee on one side of it, the other hand and knee on the other side, when the sleeper stretched forth a hand, pulled the curtain aside, and the horrid lamplight shone down on the face of—

How shall I ever get the story told? What was I doing? What frightful fate had possession of me? There beneath me lay a man—not only a man, but the man whom I had been persecuting. I was getting into bed with—oh, horrors!—with Bob. He was looking up into my eyes, I down into his.

"Mercy!" I cried and, rolling out into the aisle, rushed back to the other end of the car. There I found the porter coming in at the door, and he put me in my berth.

Of course I didn't sleep a wink. How could I? The next morning Bob made no reference to the matter by look or word till we were all at breakfast in the dining car. Then he said:

"Anybody sick in the night?"

I knew what was coming, flushed crimson and gave him an imploring look. But he kept on making all kinds of innuendoes without telling on me till I was almost frantic.

Well, when we went back into our car we found the berths put away, and Bob took a seat beside me. Assuming an independent tone, he said that I had one more chance, and one only, to be his wife. I must decide then and there. If I refused to give him a definite answer the story must come out.

What could I do?

We are to be married in April, and I wish you, of course, to be first bridesmaid. I have not yet decided whether the wedding shall be at the church or the house. Bob came in yesterday while I was planning my trousseau and seemed surprised at my entering on the work so soon "But," he said, "it is certainly time for a girl who in the middle of the night"—

You should have seen the look I gave him. LEITA DENNING.

HERMANN THE CLOTHIER.

YOUR Christmas Money Buys More Here Than at Any Other Store.

List of Useful Gifts For Father, Brother, Uncle or Friend:

Smoking Jackets,.. $4 to $10	Neckwear.. 50c to $2
Lounging Robes.. $4 to $10	Shirts ..... 50c to $3
Bath Robes .. $3.50 to $7.50	Collar Bags.. $1 to $2
Fancy Vests ....$1.50 to $5	Fancy Hose.. 25c to $1
Full Dress Vests ... $2 to $5	Umbrellas... $1 to $5
Pajamas ....$1.50 to $5	Cuff Buttons 50c to $2
Night Robes ..... 50c to $2	Scarf Pins .. 50c to $2
Traveling Bags ... $1 to $20	Handkerchiefs 5c to $1
Trunks ..... $5 to $15	Mufflers .... 50c to $4
	Hats ..... $2 to $5
	Suspenders.. 25c to $2

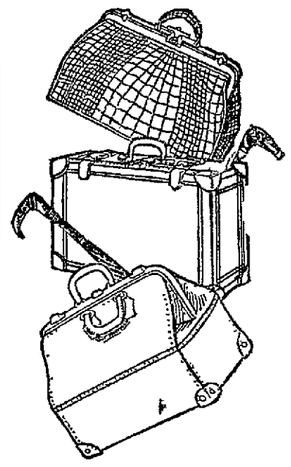

Men's, Boys' and Children's Winter Suits and Overcoats Reduced in Price. See 'Em.

In the Merry Xmas Time, as Always, There's No Place Like

Always Reliable. HERMANN THE CLOTHIER. Always Up-to-Date.

WEST SIDE SQUARE.

BAUGHMAN'S CONFECTIONERY STORE

We are now located in our new home in the Metz Building, on West Main street. The room has been entirely remodeled and we are better able to serve our patrons.

We have a carefully selected stock for the Holiday trade and will appreciate a call from our friends and customers, as well as the entire public.

Confectionery,	Cigars,
Ice Cream,	Tobaccos,
Ice Cream Soda and	Cigarettes,
Hot Drinks,	Pipes and
Fruits and Nuts,	Smokers' Supplies.

WE WHOLESALE SALTED PEANUTS.

G. A. BAUGHMAN

10 and 12 West Main St. Old Metz Stand.

GIFTS FOR THE WHOLE FAMILY

In selecting your Christmas gifts, bear in mind that the more useful it is the more it is appreciated. We have just the kind you are looking for.

A FEW SUGGESTIONS:

SKATES	REVOLVERS
CARVERS	RIFLES
Gillette Safety Razor	ROBES
And Others	TOOL SETS
POCKET KNIVES	Horse Blankets
SLEDS	Knives and Forks
CHAFING DISHES	SPOONS, Etc

Crane-Bliss Hardware Co.

11 SOUTH PARK PLACE

Holiday Slippers

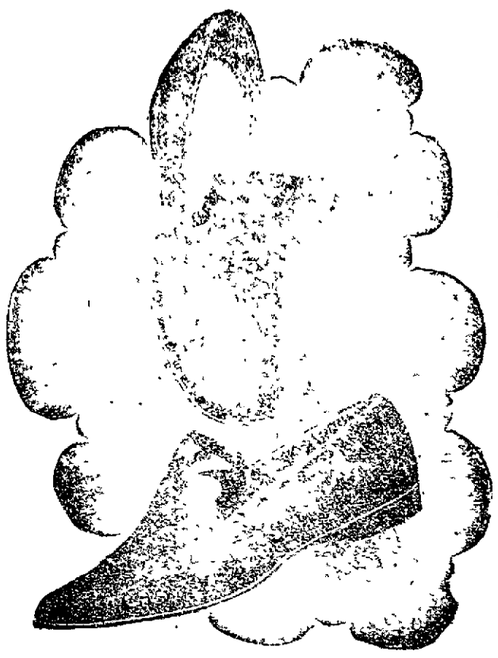

Umbrellas
Leggins,
Slipper
Soles
Shoe
Trees,
Suit
Cases,

Linehan Bros.

Use Our Money for Christmas

Don't let the Christmas stockings of your loved ones go empty simply because you are temporarily short of money. Call on or write to us and we will loan you $5, $10, $25, $50 or any amount that you may need. We loan on furniture, pianos, teams, fixtures, etc, without removal. All business is strictly confidential. We pay off loans and advance more money at our low rates, and your payments will be so small that you will not feel them.

$ .60 is the weekly payment on a $25 loan for 50 weeks.

$1.20 is the weekly payment on a $50 loan for 50 weeks.

If you need money, fill out this blank, cut it off, mail it to us, and our agent will call on you. Open evenings until Xmas. Our agent is in Newark every Friday.

Name .....

Wife's Name .....

Address .....
(Give Street and Number.)

Town .....

Amount Wanted .....

STATE LOAN COMPANY
6th Floor Union Nat. Bank Bldg.
Take Elevator.
Cor. High and Spring Streets.
Bell 4766. Citizen 8065.
COLUMBUS, OHIO.

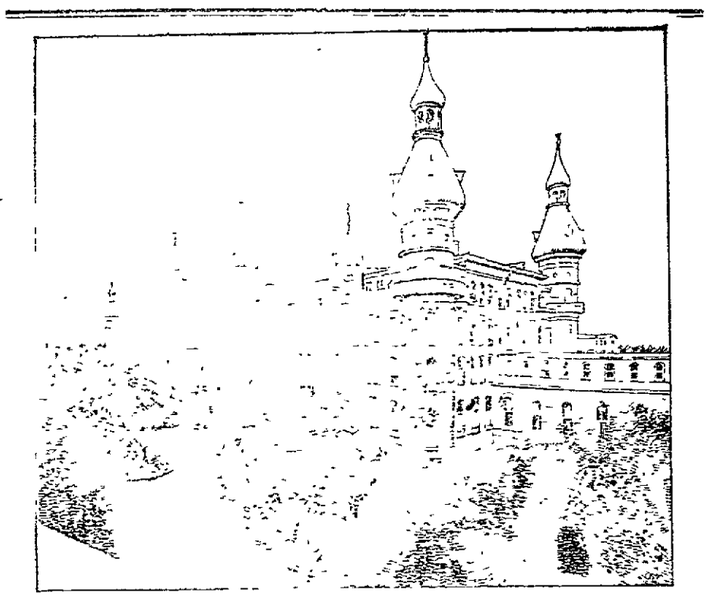

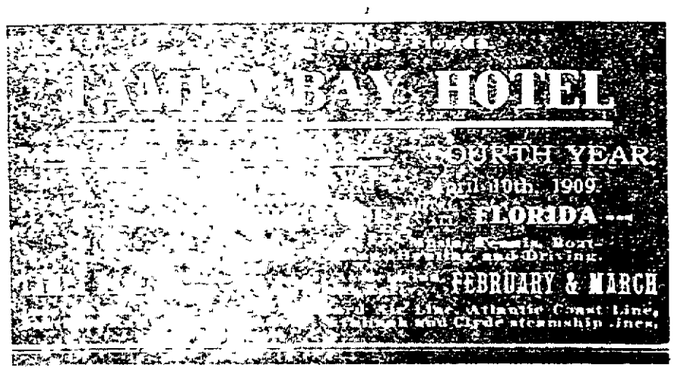

Loose Leaf Ledgers

Call and See Them.

The Advocate Printing Company

The Books Are Right. The Price Is Right.

IN PARAGRAPHS

Different from others in action and effect, Satin skin cream is worth trying.

Haynes Bros. Jewelers and Opticians. tf

Save money on Gift Books at Edmiston's Book Store. dtf

Stevens' orchestra, City phone 1644.

Call at Mc Cartney's, No. 7 South Fifth, for home made mince meat. 1t

Are You Interested?

Every one is interested in the growth of the Newark Public Library, is urged to contribute to its success by a donation of money or good books. Money is particularly needed at this time. 8-tf

Christmas Gifts.

Don t fail to visit Chas. Remillet's jewelry store for Xmas gifts. 14-3eod

Call at Mc Cartney's, No. 7 South Fifth, for home made mince meat. 1t

Charge for Obituaries.

Pastors and friends who send obituary notices for publication, will kindly note that articles not exceeding 15 lines are published free. Notices exceeding 15 lines in length (90) words are charged for at the rate of 5 cents the line. d-w

Lofa.

Nothing in Breads has ever met with such success as the new loaf — "Lofa." The price, 5c., at your grocer's, is just the same as ordinary breads. Try it. tf

Call at Mc Cartney's, No. 7 South Fifth, for home made mince meat 1t

Wanted.

Everybody to know that every article bought at the Chas Remillet jewelry store is guaranteed. 14-3eod

Governor Johnson of Minnesota.

Governor Johnson lectures at the High school Auditorium December 22 at 8-30. This is a great opportunity for the people of Newark to hear one of the nation's greatest men Tickets for sale at Hall's drug store and Smith's drug store. Seats may be reserved at the High school ticket office any afternoon from 3 to 4 p.m. Single admission tickets 50c, including reserved seats. **Get seats reserved early.** 12-14-tf

Call at Mc Cartney's, No. 7 South Fifth, for home made mince meat. 1t

Children's Masquerade.

A big masquerade for all children under 17 years of age will be given Saturday afternoon, the 19th inst. There will be four suitable and handsome prizes. Admission 10 cents skates 10 cents. All children are invited to help share in a jolly good time. 15-4t

Up to Date Jewelry.

Finest line of up to date jewelry in the city at Chas. Remillet's jewelry store, 37 West Church St. 14-3teod

Roast Turkey Supper

At the First Presbyterian church Saturday evening, December 19, from 4:00 to 9 o'clock. 16-3t

Senior Class Play.

"My Uncle from India," a four act comedy given by the Seniors of Newark High school, Friday, December 18, at High school auditorium. Seats on sale at Hall's drug store, 25c. 2t

Hens Getting Ready.

Hens are beginning to lay a little more liberally, and it is hoped by consumers that the price of eggs will go down so that ordinary mortals can buy a dozen of eggs occasionally.

No Money for Police.

Inadequate police protection is a fact in Portsmouth, Scioto county, which was voted dry September 29. The lost of the liquor tax will cost eight policemen their positions, as the town will have no money to pay them after December 31st.

Schools Will Close.

Some of the school children in the country have been looking forward to this day with great expectation. This is the day that many of the schools close and perhaps Santa Claus will make a call on them and leave something behind by which to remember him.

Met With Injury.

While engaged in felling a tree in the woods north of Granville Wednesday William Morris had the misfortune to meet with a serious injury the result of a peculiar accident. He had cut nearly through the tree and it began to sag when he struck it another blow with his ax. The ax hit a limb of a small sapling and rebounded, striking him on the shoulder and inflicting a severe wound.

Santa Getting Ready.

Advance notices of the coming of Santa Claus do not state whether the old gentleman will travel as of yore, with his sleigh and reindeers, or whether he has caught up with the procession of progress and will make his descent into the chimneys after alighting from an airship. Concensus of opinion seems to be that he will have too big a cargo to use the more uncertain method of navigation.

Light Company's Office.

The Licking Light and Power company whose office is now located on East Main street, has leased one of the rooms in the new Hamill & Bader block on West Main street, adjoining the corner room which will be occupied by the Newark Natural Gas and Fuel company.

Ladies' beautiful evening coats at about 1-2 price at
MEYER & LINDORF.

Five Cent Social.

Given by W. R. C. ladies at Memorial hall, Saturday evening, December 19. Supper 5 to 11. 18-2

Dancing Notice.

Dancing at A. I. U. hall Saturday night from 8 to 12. Conducted by Fox Bros. Music by Marsh orchestra.

Useful to All the Family.

Anything that keeps the boy right is a good thing for everybody. A membership in the Y. M. C. A. will last a year. Telephone 1328.

Get one of our beautiful new fur coats, specially priced from $19.75 to $75.00.
MEYER & LINDORF.

Meeting of Teachers and Officers.

The teachers and officers of the Second Presbyterian Sunday school meet tonight with Mrs C. W. Miller, West Church street, at 7.30.

Newark Lodge Notice.

Newark Lodge No. 97, F & A M. will hold a special meeting this evening in the M M degree. Work will be conferred by the past masters

Some ladies' beautiful new fur sets just received, from $5.00 to $85.00. Big assortment.
MEYER & LINDORF.

Call Up 1328.

And get a Christmas present for your boy that will last him a year. A membership in the Y M. C. A. is a valuable present for any healthy boy.

W. R. C. Social.

The Women's Relief Corps will give a social at the G. A R hall Saturday evening. The evening will be spent in entertainment, and refreshments will be served.

If you are looking for ladies' new stylish suits, we have them.
MEYER & LINDORF.

Practical Presents.

For Christmas—a revolver, rifle, inverted gas light or a bicycle would make an acceptable gift. See our display. Open evenings. Applegate Bros., 17 N. Fourth St 18-3t

Asked Police Assistance.

Mrs. Ellen Mayfield of Bellmont Ill., has written Chief Zergiebel asking his assistance in locating Mrs Mary Arnold and her two children, supposed to be in Newark. Mrs. Bellmont said that she had important information for Mrs. Arnold.

New coats for ladies misses and children. Very attractively priced.
MEYER & LINDORF.

Bring Your Gifts.

The Sunday school of the Second Presbyterian church will bring Christmas gifts for the poor next Sunday. Provisions, toys, money, etc., will be acceptable. Those who wish can send on Saturday. These gifts will be distributed by the Silent and Whatsoever Circles of The King's Daughters.

Ladies' new black velour coats. They are beauties and very low priced.
MEYER & LINDORF.

Holdup Men Working.

Just after leaving the house of a friend about 11 o'clock last night, Ralph McClain, a clerk at Smith's drug store, was held up and robbed of $6, all he had in his pockets. McClain was walking along Locust street between Eleventh and Twelfth streets, and when opposite an alley two men sprang from the darkness and ordered him to hold up his hands. The victim was taken wholly by surprise and his pockets were rifled before he could make an outcry. He immediately notified the police, and as he could give a good description of the two highway robbers they will probably be apprehended as the police think they know both men.

NOTICE TO STOCKHOLDERS.

Notice is hereby given that the annual meeting of the stockholders of the Home Building Association Company of Newark, Ohio, for the election of directors and the transaction of such other business as may properly come before it will be held at the office of the company Monday, January fourth, 1909, between the hours of 7 and 8 p. m. dlt
E. M. BAUGHER, President.

The Christmas Book Shop—NORTON'S, of course. Get the habit.

A jealous woman is the devil's right bower.

It's when they lose that dice are badly rattled.

The tenor doesn't always belong to the upper ten.

Moving Pictures
AND
Illustrated Address
BY
B. F. McDonald For Men
SUNDAY 3 P. M.
Y. M. C. A.

TREATMENT FOR DESPONDENT MEN.

If you want to be strong and vigorous and enjoy to the fulest possibility the great natural functions with which nature has endowed you, then you should follow the treatment outlined by one of this country's most prominent and successful practitioners.

The treatment is said to have acquired a wonderful reputation even in the hospitals and sanitariums, owing to its peculiar propensity to fortify the nerve force and generate personal magnetism, so essential to the happiness of every normal human being. It is claimed to be a blessing for the premature aged, the weak, gloomy, despondent, nervous wrecks of men, who have trembling of the limbs, dizziness, heart palpitation, cold blood, insomnia and imperfect functions of the system. Also of great benefit to writers, professional men, overworked office men, victims of late hours and sufferers from nerve disorders.

Mixing it at home, no one need know of another's trouble, while the ingredients are often used for various other prescriptions.

If the reader decides to try it, get three ounces of ordinary syrup, sarsaparilla compound, and one ounce compound fluid balmwort, mix, and let stand two hours; then get one ounce compound essence cardiol and one ounce tincture cadomene (not cardamon), mix all together, shake well and take a teaspoonful after each meal and one when retiring.

PERSONALS

Mr. J. B. Conn left for Detroit today on business.

Mr. Edward Swingert of Hanover moved his family to Newark last Saturday.

Mr. Stanley Switzer and wife of Maple avenue are visiting in Zanesville today.

George B. Davis of Zanesville, who has been here on business has returned home.

Misses Louise Norpell and Frances Wright are home from Andover, Mass., for the Christmas holidays

Miss Mary Neal, who is teaching in an Episcopal college at Sioux Falls, South Dakota, is nome to spend the holidays.

Miss Agnes Morrison of Cleveland, is visiting at the home of her uncle, E J. Morrison, in the North End, for a few days.

Mr. and Mrs. Miliard Owens of Highland county, who has been visiting relatives in Newark and vicinity for the past week, has returned home.

Mr. and Mrs. Edward Hinger, who were called to Newark on account of the death of Mr. Hinger's parents, have returned to their home in Mt. Vernon.

Mr. Elmer Lovell, the vaudeville banjoist, who has been in Newark during the past year, will leave in a few days to make his appearance on the vaudeville stage again.

Miss Nellie Jones, daughter of Mr. and Mrs. J. C. Jones, who has been attending school at the National Park Seminary, at Forest Glenn, Md., arrived home Friday morning to spend the holidays.

DELICATE CHILDREN

Doctor Told This Mother That Vinol is a Fine Remedy—Mrs. Flagg Tells How Her Daughter Was Restored to Health by Vinol.

"Our little daughter, six years of age, after a severe attack of the measles, which developed into pnuemonia, was left pitifully thin, weak and emaciated. She had no appetite, and her stomach was so weak it could not retain food. She lay in this condition for weeks, nothing the doctor prescribed did a bit of good, and we were beginning to think she would not recover.

"At this time we commenced to give her Vinol, and the effect was marvelous. The doctor was amazed at her progress, and when we told him we were giving her Vinol, he replied, 'It is a fine remedy, keep it up. We did so, and she recovered her health and strength months before the doctor said she would."—Mrs. J. W. Flagg, Portland, Me.

Vinol is a real cod liver preparation, containing in a highly concentrated form all of the body-building, strength-creating and curative elements of cod liver oil and tonic iron added. It is delicious to take and children love it.

Every mother who has a weak, delicate or ailing child, should try Vinol on our offer to return her money if it fails to give satisfaction. Frank D Hall, Druggist, Newark, O.

The Christmas Book Shop—NORTON'S, of course. Get the habit.

"Seek and ye shall find" applies particularly to trouble.

STARTLING IS WIFE'S STATEMENT

Riverton, N. J., Dec. 18.—That her husband endeavored to induce her to make an assignation with his best friend in order that he might surprise the couple and extort money from the man to pay his expenses while studying theology at a seminary, is the startling claim of beauti- in her answer to J. W. Shinn's suit for in her answer to J. W. Smith's suit for divorce.

Mrs. Shinn, who is one of the social leaders in this section of New Jersey, makes the further statement that her young husband repeatedly urged her to sacrifice herself and violate her marriage vows in order to raise money with which he could study for the ministry.

GOOD SHORT STORY DEUCE OF HEARTS TODAY'S ADVOCATE

"The Deuce of Hearts" is the title of a good short story printed complete in today's Advocate on page 7. The story by Earl Derr Bigger is copyrighted by Benj. B Hampton and is one of a series of clever stories secured by the Advocate from a prominent New York syndicate. Read "The Deuce of Hearts" and keep your eye open for more good stories which have been purchased for readers of this newspaper.

The Christmas Book Shop—NORTON'S, of course. Get the habit.

PersianNerveEssence

RESTORES VITALITY — Have cured thousands of cases of Nervous Debility and Insomnia. They clear the brain, strengthen the circulation, make digestion perfect and impart a magnetic vigor to the whole being. All drains and losses stopped permanently. $1.00 per box; 5 boxes, guaranteed to cure or refund money, $5. Mailed sealed. Book free. Persian Med Co., 935 Arch St, Philadelphia. Sold in Newark only by Hall, the Druggist, 19 North Side Square.

Great, Great Sale OF FINE CANDIES

$19.55 GIVEN AWAY

Two $5 gold pieces,
Five $1 silver pieces,
Five half-dollars,
Five quarters,
Five dimes,
Five nickels.

Size of Boxes 500 half pounds.

500 one-pound boxes of Fine Chocolates and Bon-Bons, assorted.

The money is among the lot and you can pick them out for

10c Per Box

SALE BEGINS
9 A. M. SATURDAY

See Window Display

No boxes will be sold until 9 a. m Saturday on the special prices.

Delicious Chocolates, Bon-Bons and Candies of all kinds, Fruits, Nuts, etc., for Christmas.

Each box contains a number, the number reading, "Box Candy"—will get a 5-pound box of Lowney's Chocolates worth $5 free.

THE OLD ESTABLISHED
CANDY KITCHEN
33 S. Park, Newark.

Remember the Date
SATURDAY, DECEMBER 19

Auditorium Theatre
Open Every Day in the Year (Except Sunday)
WILL D. HARRIS, LESSEE-MANAGER

TONIGHT
Married For Money OR THE OLD AND THE NEW WIFE
—BY—
Lem B. Parker
Prices ... 25c, 35c, 50c, 75c

SATURDAY, DEC. 19th
LOUIE RAMSDELL
In the Arizona Cowboy Play,
THE COW PUNCHER
Third successful season. A Comparison Play to "The Virginian" Complete Scenic Production Five Big Specialty Acts Cowboy Quartet
BLACK CHAMBERS, the Champion Lariat Spinner, will Give Free Exhibition on the street at 1 30 and 7 30 p. m. Watch for the man with the rope
Bargain Prices Matinee 10c 20c. Night, 15c, 25c, 35c, 50c
SEATS NOW ON SALE

NEXT WEEK
JANE EYRE
Al G. Field's Greater Minstrel

Orphium Theatre

Thursday, Friday and Saturday

Hickman, Wells & Co.

Comedy Sketch

And Four Other Acts

John David Jones. Roderick Jones.
JONES & JONES,
Attorney-at-Law.

Practices in all the courts, both State and National. Prompt atention given to wills, conveyancing and administrators' and guardians' accounts, and all litigations.

Trust Building, Newark, Ohio.

For Sale

Good double house, 6 rooms and bath on each side, paved street, cement walks. Will take good horse or vacant lot as part pay.

FOR RENT
Two Store Rooms at 33 and 35 W. Main St.

Fred C. Evans,
33 and 35 W. Main St.
E. H. Keenen, Salesman.

LONG'S

If you want to be surprised call at LONG'S and get prices on TOYS.

31 1-2 South Park Place
(2d Floor)

Keep in mind that we give a toy with each $1.00 purchase.

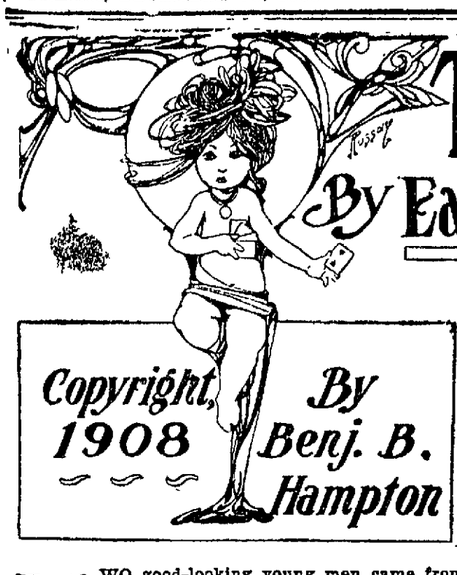

THE DEUCE OF HEARTS

By Earl Derr Biggers

Copyright, 1908 By Benj. B. Hampton

TWO good-looking young men came from the card room of the Argots Club into the deserted library.

Billy Meredith, the elder of the two, held out his hand.

"I guess we'd better say good-by here, Jimmy." He spoke in a low tone.

The man addressed—Jimmy Grant—did not reply. His boyish face was very pale and stolid, like that of a man who has been through a tragedy too deep for him to understand.

"For Heaven's sake, don't look like that," Meredith went on, with a shudder; "this is better than for both of us to clear out. I'm sorry it's me, but I'm mighty glad it isn't you. You stay, Jimmy—and have a good time, boy."

Grant spoke. His voice was harsh and unnatural. "Where are you going?" he asked.

"Oh, I don't know," Meredith answered. "I'll hide somewhere. Don't you worry."

He put out his hand again, and seized that of Grant in a powerful grasp.

"Good-by, Jimmy," he said bravely; "don't let them be too hard on me. We were in it together, boy."

He walked to the door opening into the hall, and turned, the light of his great friendship shining in his eyes.

"Good-by, Jimmy," he repeated. He disappeared. Grant stood looking after him, his lips parted. Once he took a step as though to follow Meredith. But finally he turned, and walked softly back into the card room.

It was a warm spring evening, and a breeze, born seemingly in far-off fields, swept gayly through the streets. Crowds hurried to and fro; from afar came the crash of the elevated; occasionally was heard the roll of wheels over the smooth asphalt. In the distance a reluctant street piano ground out a tune new to Meredith, but ancient to the ennuied policeman who balanced himself on a near-by curb. Suburban couples bound from the trains to the bright street of the theaters passed chattering gayly of home affairs. Hundreds of advertiisng lamps intermittently pasted lurid legends against a starlit sky.

Here was life as Meredith had pictured it through the years of exile; in these very colors had he painted his brilliant paradise, while he sat waiting for Heaven knew what in a forgotten tropic town. A dreary surf had pounded eternally at its shore; green palms waved forever against the steel gray background of the mountains. There had been an impossible hotel, on the hot balcony of which Meredith had lolled life away in a haze of smoke, lighting each cigarette at the glowing stump of its predecessor. There he had drunk bitter brandy with wrecks that had once been men, and amidst God's forgotten he had waited and wondered, in a town that knew neither hope, nor happiness, nor treaty of extradition.

A very dirty newspaper, much bethumbed, once in a long while reached him with its home message. But Meredith, and the other eager exiles, gleaned from these chance messengers little news save that home was sweet, and far. And when, after a long time, he dared write to the man who, like himself, was guilty, his letters were unanswered. The others—those who had believed, trusted—he had not had the heart to inform of his whereabouts. Then came the day when the drink turned bitterer than usual in his throat, when the cigarettes sickened, and he left forever the balcony whereon he had lived ten years of life. He came north on an obscure steamer, to find himself, this pleasant night in spring, in the city of his unfortunate youth.

It was the memory of that youth, walking with him in the streets, that kept his step slow and in the shadow. As he stood in the entrance to the park he fancied he saw approaching a man he had once known, and he drew tremblingly farther back into the darkness. The man passed by, a stranger. Meredith came forth and started on his way, ashamed of the cowardice which was by no means physical, but the result of an over-sensitiveness which had damned him from boyhood.

His aimless way carried him at length into a desolate street which he had known in other days as a boy knows his own dooryard. After a few paces, he stood, with a sort of sob in his throat, looking up at the Argots Club House.

There it stood, the club of his father and grandfather, grim and stately as his staid ancestors themselves, in the half light. But two or three of its windows were aglow. Often, in the years just passed, he had pictured himself, head up, shoulders back, marching into the Argots as of old, and handing his coat to the servant who had met his father at that door. He remembered the club was small, and, at that hour, usually deserted. Summoning all his courage, he walked boldly up the steps.

Henry greeted him at the door. He detected in the old man's wrinkled face no surprise, no excitement. With his accustomed countenance of a sphinx, the servant took his coat. When he returned with the check, an uncontrollable impulse to talk seized Meredith. He wanted to sit with Henry on his bench beside the door, and inquire for Jimmy Grant, for Doc Griggs, for Shire Maxwell, and the others, to ask if they still came and went as of old, if they were happy and prosperous. Almost he had his hand on Henry's arm. Then he remembered that he was a thief, and that Henry probably knew it, so he turned quickly and went upstairs.

At the head of the stairs he pushed aside a pair of heavy curtains and entered the library. The room was in darkness save for a green-globed lamp which some casual reader had left burning over a chair in a distant corner. He stepped to the table, and almost caressingly ran his fingers over the magazines and papers that lay upon it. Then he walked slowly about the room, and with the same almost loving touch passed his hands over the leather of chair and book. Something welled up within him—a terrible self-pity, the nausea of half-satisfied longing. Home!—it was home—he had come home! He sank into a chair and buried his face in his hands.

He pictured the scene in this very room, that memorable night when Jimmy Grant and he had known that the game was up. The money which was not theirs was invested, and the stocks which, according to every rule and precedent, should have soared and brought them untold wealth, were slowly, persistently dropping. Discovery was nearly upon them. It had been Meredith's suggestion that one bear the guilt of both, and disappear. In the library had taken place the drawing of lots, and the turn of a card—the work of a second—had sent Billy Meredith to hell.

Meredith thought very tenderly of Jimmy Grant now. There had been times in the brilliant tropic nights, when he had hated him; but that was when he had thought of him, not as Jimmy Grant, but as a man as guilty as he, who had stayed behind to enjoy all things worth while—the laughter of friends—perhaps the love of woman—while he must sit alone, with only his haze of smoke and his gulp of brandy, swallowed with wrecks of men.

He thought of Jimmy now most tenderly—of the boy he had known at the university, careless, gay, and loyal. He wondered what Jimmy was doing—if he was happy, successful.

He ran downstairs to the telephone and with feverish hands searched the directory for Jimmy Grant's number. There were so many Grants he had to look twice—three times. The fourth time, he realized that Jimmy's name was not in the book.

He leaned back in his chair and tried to think. He must see Grant and at once. He felt a sense of security in the clubhouse that had not been his even in the darkest streets. If he went out again some one might meet him who would be disposed to settle old scores, and the thing that had been the nightmare of the years would be upon him. He fancied that Henry, in the distance, was looking at him rather queerly. He knew but one man he dared ask to lead him to Jimmy now—that was Doc Griggs. Doc probably hated him—he was always so straight—so square. Still, hate him or not, Doc would tell him of Jimmy. He called up the office, but was told that Dr. Griggs was at the theater. Getting the playhouse on the wire, he directed a tired box-office voice to send Dr. Griggs to the Argots Club at once.

He went upstairs to wait. While he walked back and forth, back and forth, he wondered—what would be Doc Griggs's words of greeting? At college Meredith and Doc and Jimmy had been inseparable—a triumvirate of good fellowship. Now, probably, it was Doc and Jimmy. What would be Doc's word of greeting to the branded—the exiled?

He waited. He took up a magazine, and sat down under the single light. But his hands were hot—they trembled—he threw it from him. Again he walked—walked. Footsteps on the stairs set his heart to beating wildly, and he felt in his cheek the flush he could not see. But the footsteps died away. He went to the window, and leaned far out into the spring night.

He was still leanig thus, looking down at the deserted street, when he heard the rustle of the curtains and some one entered the room. He stood erect, but dared not turn at once. Again the shame that had been his through the years burned in his cheeks. Then a figure bounded across the room, and a strong hand grasped his.

"Billy—Billy Meredith!" Doc Griggs cried. "Thank God!"

Billy felt the grip of the big hand over his. His own tightened in it.

"You're glad to see me?" he almost whispered.

"Glad!" cried Griggs, "glad!"

"Yes," Meredith answered; "it isn't every man who's glad to see his friend—the thief."

Griggs turned him about, and looked searchingly into his face. The light above the chair, though it threw a white blaze upon the brown leather, left the rest of the room in a greenish dusk. Griggs saw Meredith's face, pale, marked with lines of care and trouble, molded by loneliness into a ghastly semblance of its old contour, and he turned his own away. He was all that is well groomed, successful—and Billy Meredith and he had once been inseparable.

"Don't say that, Billy!" he commanded. "Where have you been, anyhow? We've gone over the world with a rake to find you. What have you heard—what brought you back?"

"What brought me back?" Meredith cried. "If a man knew the road from hell back home, what would it need to bring him back? I came because I had to. I've heard nothing. I've been ten years in hell, Doc—in the loneliest hell they make. I've been ten years in a tomb—a funny comic-opera tomb, where silly palms were forever waving, and a foolish surf kept pounding. I had to come back. And it's been a proud home-coming—I can tell you that. I made the joyous homeward voyage on a dirty tramp steamer, and to-night I've been sneaking up and down dark streets like a th—like a coward. I've been afraid to go near the lights I've longed for ten black years. I've stolen into my club, trembling with fear. But I'm back, Doc—I'm back home. Thief or no thief——"

Griggs took him firmly by the shoulders and forced him into a chair near the table. Then he stepped to the opposite wall and pushed a button.

"If I hear you use that word again, I'll thrash—you," he said, with a pathetic attempt at the old-time raillery. "What you need is a drink. Then—then I'll tell you a few bits of news that evidently haven't penetrated to the particular no-man's land you've lived in."

Griggs ordered whisky and soda, and slowly walked the floor until the man reappeared with the bottles and glasses. Then he poured out a drink and drew a chair close to Meredith.

"Have a cigar, Billy," he said; "no—one of mine. They always were better than yours."

Meredith took the cigar, and lighted it at the match Griggs held for him. Then, as Griggs busied himself with his own perfecto, he leaned quickly forward.

"See here, Doc—" he said savagely.

"There's a lot to tell you, Billy," Griggs began quietly, "so much that I don't know exactly where to begin. In the first place—I know everything. Jimmy told me just nine years ago."

Meredith started.

"You know that Jimmy—too——?"

Griggs's clean-cut face was very grave. He nodded his head slowly. "Yes," he said.

They sat a moment in silence.

"The news I've got for you is good, Billy," went on Griggs. "That is—it's pretty good. Of course—looking at it one way—there's the ten years—but it's good news, after all.

"It's this—nothing happened—Billy. It's all cleared up. The day after you left, some big interests, for reasons of their own, got back of your stocks, and they boomed. Jimmy got all the money out safely. He put it back in the bank and no one ever knew. Nothing ever happened."

Meredith laughed. He snatched up the drink and drained the glass, choking and laughing together. Then he drew out his handkerchief and passed it across his forehead.

"My God," he said, "my God, what a fool I've been!"

Griggs rose nervously and walked the floor.

"There's one thing I want you to remember, Billy," he said, "always remember, all your life, whatever happens. Jimmy Grant looked for you. Good lord, how he hunted! He scoured the earth. He told me that before your ship was eight hours out, he was trying like mad to get you. You didn't tell him where you were going—but he——"

"Looked!" broke in Meredith bitterly, "looked! I've been ten years in hell. I've paid hell's price for nothing, and my consolation is that Jimmy Grant looked for me."

Griggs did not reply, but continued walking slowly to and fro. After a moment Meredith looked up and smiled.

"I beg your pardon," he said; "I'm a little mad. Jimmy and I did wrong and some one should pay, even if the wrong was never found out. I've paid—I was chosen—I've paid. That's all!"

Griggs came toward him earnestly.

"He hunted, Billy—" he began.

"Of course," Meredith broke in. "He'd do everything he could to find me. Trust Jimmy for that! And now that I'm found, don't you think we're doing him an injustice in keeping the good news from him? Get your coat, and we'll look him up. I tried to 'phone him, but——"

"Wait a minute!" Griggs interrupted. "Sit down, Billy. Sit down and have another drink. You see, I haven't told you all yet. I—I—well you see, we can't go to him to-night. We can't go at all. For—for Jimmy Grant is dead. He shot himself nine years ago."

Meredith leaned quickly toward him.

"Shot himself?" he gasped. "Why?"

Griggs leaned back in his chair and snapped his lips firmly shut. "I don't know," he said shortly.

"Shot himself," Meredith repeated. "I don't understand. Not because of me, surely—oh, no, not that. Killed himself? I don't understand, Doc. There was nothing wrong—at the bank?"

"Nothing," return Griggs gently. "No one understands, Billy."

They sat long and quietly, gazing at the cheerless hearth, and listening to the loud ticking of the clock above it. Then Meredith began softly to tell old college tales of Jimmy Grant, prefacing each one with a "Do you remember, Doc—" Soon the wild boyishness of some of the pranks had them smiling.

"I want you to think of the cafe where they have the brightest light," said Meredith later after his flood of reminiscences had ebbed. "Because that's where we're going for supper."

"But first I want to glance around a little," said Meredith.

He opened a door behind a curtain, and holding the latter aside, stood peering into the half-darkness of a spacious card room. At the far end, under one of the shaded lamps, a small man with a ferocious mustache that seemed alive to ease up for the lack of hair on his head, sat playing solitaire. Meredith stepped back, and laughed sharply.

"Major Burleigh, and still at that eternal game of his," he said. "Do you know, he was playing at that very table, ten years ago, and the night I came here for—for the last time. I——"

"He's played his fool game steadily for fifteen years," Griggs broke in, "until he's come to be a fixture here, like that chandelier, or Henry down at the door. You'll soon get used to him."

"I don't know," said Meredith. He went on reminiscently. "He was playing there, at that very table. When I came into the library here I saw him. Jimmy Grant was watching him. The Major finished his game, and got up to go. Then Jimmy saw me. He came in here."

"Yes, yes," said Griggs. "I know, Billy. But we haven't time to go over that now. It's late."

"I'm just telling you," said Meredith. "You can't imagine how this brings it all back to me. Jimmy came in, and I told him my scheme—that only one need clear out. He said I was right and—God! how funny his face looked! He ran into the card room, and I followed. On the table where the Major had been playing lay two decks, face up. Jimmy snatched one up, shuffled it, and held it toward me. His face—I can see it yet.

"He told me to draw a card," Meredith went on softly; "he told me to draw. He said if the card was black, he'd clear out. 'But if it's red, Billy,' he said, 'why—you—you—got to go.' I held my breath, and drew. It was a full minute before I dared look at it. Then I turned it over and it was—red—a measly little red two-spot. At first I was sick all over, but in a second I braced up and Jimmy hustled me off. He hardly spoke—I'll never forget his face."

He paused. Griggs leaned forward.

"It's late, Billy—" he began.

"I know," broke in Meredith. "I've bored you, I suppose. But nights ever since—long, lonesome nights when I was miles away from everything I ever cared for—I've seen this room. I've seen old Major Burleigh in there doddering over his confounded game. I've seen Jimmy Grant's white face. And I've seen a red card, a devilish red card, dancing before me and mocking me. If it had been black, Doc, if it had been black! Poor Jimmy—poor old Jimmy!"

"It's late, I tell you," persisted Griggs. "You come with me, Billy. I know just the place. We're due for that supper."

"Just a minute, Doc," Billy said. "I want to step in there and shake the Major's hand. He was an old friend of my father's. I want to see how it feels to look a man in the face again."

"Oh, no," Griggs protested hurriedly, "not now. It's too late. Some other time, Billy."

"No, to-night," argued Meredith childishly. He turned suddenly on Grigge. "You didn't lie—when you said they found out nothing. It wasn't a lie—Doc Griggs?"

"Nonsense," replied Griggs in a hurt tone. He released Meredith's arm. "What ails you, Billy? Run in and shake the Major's hand, if that will make you feel better. Only don't stop. Here, give me your check. I'll get the coats and wait for you in the hall downstairs. Remember, I'm waiting. Don't stop but a second." There was a note of pleading in his voice.

"I won't," Meredith promised. He handed Griggs the bit of brass, and gave him a playful push. "Run along, Doc," he said.

As Griggs disappeared Meredith turned and, entering the card room, threaded his way among the tables toward Major Burleigh. The old gentleman was absorbed in his game and did not look up until Meredith had nearly reached him. Then glancing up causally, he recognized the younger man, and pushing away from the table, ran toward him.

"Why, it's young Billy Meredith," he cried, taking both of Meredith's hands in his. "Where the devil have you been, sir? I'm glad to see you—d——, glad to see you!"

Meredith flushed happily. "Thank you, Major," he said softly.

Major Burleigh placed his arm through Meredith's and led him back to the circle of light, in which lay his beloved cards. The excitement of the game still burned in his gray eyes.

"Still at the old game, Major," Meredith said. "Don't let me interrupt. Please go on."

"You'll pardon me if I do go on?" the older man said eagerly. He sat down at the table. "Draw up a chair, and talk. Do you know, Billy, it's been years since the game worked out so beautifully as it has to-night. I really believe, sir—but talk away. Where did you say you had been?"

"I've traveled a bit," Meredith returned. The glow of the man's companionship thrilled him, he still felt the touch of the hand on his arm. Leaning over, for the first time in his life he took an interest in the Major's game.

"How do you play the thing?" he inquired pleasantly, leaning forward.

"Ah, you're getting old, Billy," the Major said. "They never want to know how to play my game until they begin to grow old. But it's a great game, sir, a great game. I learned it from a British officer in Burmah in '82. I've tried to teach it to some of the young cubs here—but they ridicule me, sir—ridicule me. Ah, well, they'll not always be young. Solitaire is an old man's game."

His thin hands well groomed, hovered nervously over the cards. His eyes grew brighter. Meredith leaned closer; in his own eyes a faint reflection of the excitement.

"The six of clubs," murmured the Major. "Ah—splendid, splendid. It's a simple game, my boy. You use two decks, exactly alike—now the eight of hearts—right here—you shuffle the decks together and—the jack of—ah, yes—and lay the cards in fours, like this——"

He paused, with a card in his hand, a troubled expression crossed his face. Then followed a smile of triumph, and he continued building joyously.

"And so you build, Billy," he continued, "the reds and the blacks—You build the blacks on the right and the reds on the left—like that—just like that—now that king—that ace—we're on the homestretch, now, my boy—ah, splendid, splendid!" He leaned back in his chair. "It's worth years of playing to have the game end like that," he said.

But Meredith's eyes were on the table and the two decks that lay upon it.

"And when you've finished," he asked, "when you've finished——?"

The Major picked up the deck on his right.

"All black," he said, "when the game goes well."

"And the other—?" Meredith continued softly. He pointed to the remaining deck. A terrible smile of understanding drew his thin lips taut. From below the strong voice of Doc Griggs arose, reverberating through the empty club: "Coming, Billy?"

"And the other—?" persisted Meredith.

"All red," said the Major casually. He picked up the deck and shuffled through it, to prove his point. "'A' two," he repeated. One card slipped from the deck and lay face up upon the table. It was the deuce of hearts.

I TURNED IT OVER AND IT WAS A MEASLY LITTLE RED TWO-SPOT.

NOT OPEN EVENINGS UNTIL SATURDAY.

Otherdom--Christmas Spirit

A Fur Coat at $25

Is a wonderful proposition when you can get the furs that we include in this lot—Grey Squirrel, Grey Kremmers for young ladies, Blended Squirrel, Brown Coneys, and Near-Seals—in sizes 34, 36, 38 and 40. The furs are all high-grade and the price is so low that it looks eloquent to you, if you know anything of fur values.

Black Pony Coats

The fur that's the sensation of 1908 is also being offered at the low price of $29.00 with the long Black Pony Coat at $48.00.

Ladies' All Silk Hose $1.00 a Pair

All colors in all sizes, but you'll have to come Saturday. White Black, Tans, Niles, Pinks, Navy's, Yellow, Sky-blues, Browns and Smokes. All pure silks, as heavy as the $1.50 values. Double heels and toes. A nice stocking for our Christmas leader. $1.00 a pair.

Ladies' Bath Robes

$3.50 and $5.00 a Garment

These are made of the warm wool Eiderdowns—satin bound, and with dainty touches here and there of contrasting colors with girdles to match, in Tans, Reds, Blues Greys, Helios and Browns.

Imported Handkerchiefs Wonderful Values

15c== Two for 25c

It isn't much trouble to get the new foreign handkerchiefs in the higher prices, but to get them at 2 for 25c will surprise you.

This shipment of these new values are just now opened and we will give you the daintiest 15c handkerchief you ever saw

Look at These

All-over embroidered designs in bars. Colored bars in dots and fancy designs in colors. Little dainty checks with handloom embroidery. Heavily embroidered Swiss embroideries. Floral bars in white outline. All pure linen with all around embroidery. Hand effects in the Armenian styles, plain white tape edges in pure linen. Initials on all linen with embroidered corners. And then all the staple effects such as plain linens, etc.

Come in and See Christmas Saturday

CARPETS *The Griggs Store* CLOAKS

Commencing Saturday Evening Our Store Will Be Open Every Evening Until Christmas.

Useful Presents

Save Time! Save Money! Tomorrow

By Joining the Great Xmas Multitudes—Unlimited Fresh Holiday Stocks at Just What You Wish to Pay, With Plenty of Experienced Salespeople to Wait on You

Tomorrow, and one of the great five remaining Xmas shopping days is gone. Save time; save money; enjoy a real Merry Christmas time at this wonderful Xmas store; with the great Holiday stocks; with the great Christmas multitudes that come by cars ,on foot and in carriages; that come to select useful Xmas gifts from the argest assortments to be found anywhere; superior in quality and lower in price; that come because they receive the best of service, whether they spend much or little.

Children's Black Umbrellas, with natural wood sticks	39c
$1.50 Gloria Silk Umbrellas Over 100 in a big variety of handes to choose from.	$1.00
$2.50 Umbrellas at	$1.48
$3.00 Umbrellas at	$1.95
Jewel Cases	50c to $4.95
Tooth Brushes and Holders	25c
Handkerchief, Collar and Tie Boxes	10c to 95c
Fancy Back Combs	25c to $3.95
Vanity Purses	25c and 50c
Toilet Sets	50c to $6.95
Traveling Cases	95c to $4.95
Cigar Jars	50c to $1.25
Candlesticks	25c to $1.95
Cut Glass Tumblers	25c to 50c
Powder Boxes	25c to 65c
Cut Glass Berry Dishes	$4.95
Hat Brushes	25c to $1.00
Ink Stands	25c to 95c
Gents' Cuff Links	25c and 50c
Brass Pin Trays	10c
Small Vases	10c
Hammered Brass Vases	50c to $1.50
Gilt Clocks	$1.95 to $4.95
Aluminum Soap Boxes	10c
Whiskbrooms, silver holders	35c to 95c
Post Card Albums	10c to $1.50
$1.00 Silk Scarfs at	69c
Pictures	5c to $1.95
Hat Pin Holders	25c and 50c
Hair Receivers	25c and 50c
Gents' Suspenders	25c to $1.00
Gents' Ties	25c and 50c
Fancy Neckwear	25c and 50c
Belt Buckles and Pins	25c and 50c
New Xmas Napkins in beautiful new patterns at per dozen	98c to $7.50
Rich Damask and Huck Towels, with hemstitched or scalloped edges	25c to $1.00
Ladies' Guaranteed Kid Gloves, at per pair	$1.00 and $1.50
Handsome New Bedspreads ,both fringed and Hemmed	$1.00 to $3.95
Mammoth assortment of Dolls in all sizes and kinds	25c to $6.95
Beautiful New Table Linens at per yd,	25c to $1.50
Ladies' Fancy White Aprons at	25c and 50c
$5.00 All Wool Blankets at per pair	$2.95
New Pillow Tops at	25c to $1.00
Thousands of dozens of Beautiful New Handkerchiefs from	5c to $1.00
Pretty New Belts from	25c to $1.00
Beautiful Waist Patterns of pretty white materias, neaty boxed from	45c to $1.95
25 dozen $1.00 Large Hand Purses, black and colors, at	50c
Men's and Boys' 50c Colored Dress Shirts, light patterns. Special	25c

East Side Square Newark

Meyer & Lindorf

The Store That Serves You Best

NEW MONEY FOR CHRISTMAS

If You Intend to Give Money to Anyone for a Christmas Gift, Call at Our Banking House in the Newark Trust Building and We Will Furnish You With

Nice, New, Crisp Bills or Gold

Looks much better for a gift than old money. But why not start a bank account for someone—it is much better than giving money. The custom of giving Savings Bank Books as Christmas presents has started many people in the habit of saving money. You can start a bank account in anyone's name with us for any sum from $1 up. These accounts draw interest at the rate of 4 per cent compounded semi-annually.

THE NEWARK TRUST CO.

CAPITAL $200,000.00. SURPLUS $100,000.00.

WANT BEAL LAW ELECTION.

Findlay Dec 1 —Petitions for an election under the Beal law are in circulation at Bluffton and are receiving many signatures. This will be filed this week and an election held in January. An election several years ago the town went "dry" by one vote.

Itching, torturing skin eruptions, disfigure, annoy, drive one wild. Doans Ointment brings quick relief and lasting cures. Fifty cents at any drug store.

POLICE COURT

There wasn't much excitement in police court this morning. Four drunks comprised the docket and there wasn't much interest centered in them. True, Charles Fitzsimmons broke up a little furniture in the Manhattan hotel, according to the police, but the remaining trio were just plain "souses." The first one called was Mack Pugh, a farmer, living between Luray and Kirkersville. Mack drew $5 and costs for his little foot.

The rest of the men, Fitzsimmons, Barkley Van Warden and Gus McKenzie also faced the tribunal and received the decisions of the court. The men paid and were released.

Of the 588 locomotives in Rumania 427 use petroleum for fuel.

NEW FEATURE

Chapel Exercises Held at the High School—Address by Pres. Hunt of Denison.

Since the completion of the new High school auditorium the pupils of the school have enjoyed chapel exercises, of which they have been deprived for two years, since the cutting of the old chapel into study halls. In order to make the Friday morning exercises more interesting, as well as more instructive, Principal Williams has in prospect a number of twenty minute talks from prominent educators, a feature which has met with hearty approval of the student body. This morning the school was addressed by President Hunt, of Denison University, who was received with hearty applause and given earnest attention, as he spoke of the value of education as a factor in preparation for the real work of a broad, worthy life.

CONGRESS

Will Put a Stop on the Disgraceful System of Espionage—Investigation Under Way.

Washington, Dec. 18—It is the intention of Congress to put a stop to the system of espionage maintained over persons in public life through the secret service, according to the Senate this morning. They say the surveillance of public men is more offensive than anything reported from Russia. A committee will be appointed to investigate the work the secret service is doing and will make a big expose. Then action will be taken for reform.

In a new electric device for drying the hair with an air blast a resistance can be switched in for heating the hair.

Say, stop and see Matt Smith at the Denison stand in the Interurban station.

Read Advocate Want Column

NEW ELGIN WATCHES

With $15.00 Suits
With $15.00 Overcoats
With $15.00 Cravenettes

These garments are worth from $2.50 to $7.50 more, but we will positively not carry over one. They must be sold.

ED DOE

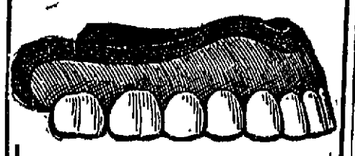

Bridge Work per tooth $4 up | Full Set of Teeth $5 up.

Fillings 50c up. | Gold Crowns $4 up.

Our Work Is Right

Our best assurance that this is so comes from our own patrons.

Our present large practice is due in large measure to the good things they have said and continue to say about us.

The great care we take with every patient insures safety. No matter how we're crowded we work with the same uniform speed and deliberation. No detail is overlooked.

We make our own vitalized air fresh daily.

SHAI & HILL

Up-To-Date Dentists

JOSEPH N. PUGH,
PUBLIC ACCOUNTANT and AUDITOR.
Books Opened, Balanced or Closed. Audits Made.
Telephone 1277.
Trust Building, Newark, Ohio.

ROBBINS HUNER,
Attorney and Counsellor-at-Law,
Newark, Ohio.
Office--Hunter & Jones Block, West Side of Public Square. New phone 172.

KENT BROS. MENU

FOR THE TABLE:
Yellow Corn Meal
White Corn Meal
Buckwheat Flour
Graham Flour
Pastry Flour
Hominy Grits
Rolled Oats
Lima Beans
Oatmeal
Popcorn
Hominy
Beans

FOR THE ANIMAL:
Animal Regulators
Molasses Feed
Gluten Meal
Poultry Feeds
Middlings
Chop Feed
Oil Meal
Corn
Oats
Straw
Bran
Hay

KENT BROS.

Grain, Flour, Feed, Seeds, PLANTS and CUT FLOWERS
22 W. CHURCH ST.
Both Phones.

WM. R. CASSEL, TIGER TRAINER, VISITS NEWARK

In the Business for Twenty-seven Years and Has Traveled All Over the World.

How would you feel to find yourself lying flat on your back in a den of five furious Indian tigers, with one of their number snarling and coughing over your body, while one huge paw raked the flesh from your face and head and the big body sprawled out over you as another tore at the muscles of your leg?

Such has been the experience of Wm. R. Cassel, world famous as a trainer of tigers. Cassel's nom de plum is "Ed Morgan," and under this name he has traveled all over the world and has been with every known animal show that has exhibited in this country within the past 27 years.

He arrived in Newark Thursday morning representing the Royal Sherbet company, selling a new soft drink, the formula of which he secured in Melbourne, Australia several years ago.

Cassel has his present headquarters in Columbus and in his travels carries his credentials with him to show that what he tells is true That is, of course, only necessary when he meets up with someone who has never heard of him as one of the greatest animal trainers of his time.

It is a safe bet that few living men have had any more thrilling lives than has "Tiger Bill," as he is sometimes known He told his story to a reporter for the Advocate, Thursday afternoon in the following characteristic style:

"Been around some? Well, I guess I have. Why, I was with the Barnum show for 9 years and 8 months and am now on a pension from Jim Bailey for the rest o' my days. Y' see, I was born right in this old state of Ohio. My mother lived at Zanesville for a number of years and when I used to go through there with the show, ridin' in the tiger cage on parade, the folks used to shut the window blinds so's not t' see me settin' in there with them cats. Well, I went into the show business 27 years ago when I joined the old Van Amburg wagon shows I started out as an elephant trainer, but that wasn't game enough so I got mixed up in this tiger business. Blind? Nope. Only kind I ever monkeyed with had both eyes alright I trooped all over the map with the Barnum show, and while I had some close calls, I always managed to get through alright.

"I know I'm the only man that ever worked five tigers together, an' I tell you it's no fool job. Them cats are treacherous. You don't dare trust 'em a minute. They're moody. They may be purrin' and singin' to y' one minute, an' the next thing you know they may be spittin' out your bones.

"I had my trouble with the five when we were showin' in Cincinnati a few years ago. I had gone into the cage with the cats and—you know you've got to keep poundin' at 'em all the time, you can't let 'em get to tawnin' on you. Well, the cats were all in a pretty bad humor that day and as I kicked for the door my foot slipped and I fell just as one of the big ones landed me One of 'em had my leg, but the big one caught me on the head with her paw. See this scar on my forehead, and this one on my cheek? She did that. I was knocked silly for a moment, but I soon came to myself when I felt that claw rippin' through my hide. I reached up on my head and loosened her claw just as the guards pulled me out the door of the cage. Everyone swore I wouldn't get over it. They called for a doctor from the audience and he came in and said I'd be dead in a few minutes. I wiped the blood away from one eye so I could see him, an' then I told him what a fool he was. I got as well as could be expected I guess. I've always got to limp with this leg and I'll always have these scars.

"I made several trips into Central Africa for Barnum & Bailey, and it was with their show that I originated the trick with the lions. I called it the feast of the five lions. I'd go in the den with 'em and we'd all sit around a table and I'd feed 'em. That trick went big all over the country.

"The most nerve I ever got together at one time was when I first got the five tigers that a man named Still had brought over from London, England. Still was performing with those tigers in Connelsville, Ind., and his wife was sittin' in front of the cage. One of 'em went bad on him and quicker 'han he could get out, they had torn him all to pieces. Well, we got that same bunch into winter quarters at Bridgeport, Conn., and I immediately had 'em transferred into a broad tread den. The den was in three sections, and the big fellow that had killed Still only three days before that, was in the middle section. The crowd of help got around the den when I got ready to go in and get acquainted. I went up the steps, unhooked the main cage door and stepped in and closed it after me. Then I opened the partition bars and threw them all in together I gave them a little rawhide music and they started to walk. I tell you they flew past me and made that old cage rock like a light boat on a heavy sea. I didn't bother 'em long, but got out. I stepped around at the front and took a look at the old fellow who'd killed Still He was lickin' his paw where it was blood-stained clear up into the hair. I took a great big breath when I stepped out o' there alright."

Cassel volunteered the information that "Teddy" Roosevelt would "never do much in Africa foolin' 'round big, sleepy African lions."

Cassel is a brother-in-law of ex-Congressman H. S. Neal of the Ironton, Ohio, district, and a brotner of the late Commodore Cassel, U. S. N., whose tomb is in Zanesville. He was for some time the lecturer at the Cincinnatti Zoo and on two different occasions held a similar position at the Highland Park Zoo in Pittsburg.

DRINKING MEN NOT RELIABLE

Employers Want Sober Men.

Competition is too keen and life is too strenuous for an employer to keep men on his payroll whose nerves are unsteady and whose brains are not clear.

Every line of business is beginning to close its doors to drinking men.

Drunkenness is a disease and like most diseases—has its remedy. Orrine is the reliable treatment and is sold under a positive guarantee to effect a cure or your money will be refunded. Orrine is in two forms: No. 1, which can be used without the patient's knowledge in tea, coffee or food; and, No. 2, for those who wish to be cured.

The guarantee applies to both forms. Mailed in plain sealed package on receipt of $1.00. Write for free booklet, mailed in plain sealed envelope. The Orrine Co., Washington, D. C., or Frank D. Hall, 10 North Side Square.

"TAR" SOCIAL YACHT CLUB GREAT SUCCESS

Columbus Members Entertained by Their Newark Brethren With a Fine Banquet.

It was a big success in every way, the third annual tar social of the Buckeye Lake Yacht club that was held at Kuster's restaurant, Thursday night, and the Newark delegation of the club proved to the entire satisfaction of their Columbus brothers that they were entertainers of ability.

For some time past the Newark contingent have planned a banquet with which to feast the Franklin county delegation in returns for the banquets that have been tendered them, and last night was the time selected for it. And right here it can be said that the committee on entertainment are to be congratulated on their efforts. Nothing was lacking and from start to finish the entertainment and banquet was all that could be desired.

The Newark members of the yacht club met at 7.30 o'clock and awaited the arrival of the Columbus crowd which came from the Capital City in a special car. When Newark was reached red fire was lighted and the songs of the club were sung until the car stopped in front of the meeting place. About fifty men were in the Columbus party.

In a body the members and their guests went to the Orphium theatre where several rows in the center of the house had been reserved. The show was thoroughly enjoyed by the club, an interesting feature being the throwing on the canvass pictures of prominent members of the club, their club house and the chorus of their club song. When the song was thrown on the canvass the entire delegation sang the words.

After the show the club adjourned to Kuster's restaurant which had been elaborately decorated for the occasion. The walls and ceiling were hung with flags and pennants of the club, while at every plate a pretty program of the menu, the program of the evening and the names of the officers was placed. Two long banquet tables seated the ninety members and guests. The following menu was served:

Lynn Havens on Half Shell
Celery
Pickles Olives
Roast Turkey Savory Dressing
Cranberry Jelly
Mashed Potatoes Escalloped Oysters
Cream Cheese Salt Wafers
Coffee Cigars
Buckeye Lake Club Brand

Following the supper, Mr. J. F. Cherry of this city, acting as toastmaster, arose and with a few clever remarks called upon J. S. Maclean of Columbus, assigning him the subject, "How the State expects to remove the stumps from Buckeye Lake." Mr. Maclean told in an entertaining manner just what was being done and what would be done by the state in making this needed improvement at the pleasure resort, the home of the yacht club. The speaker has taken an active interest in the club and was well informed on what was being done and things necessary for the improvement and beautifying of the lake. In closing he complimented highly the Newark members for the interest they had taken in the club, and he also passed a high compliment upon them as entertainers.

Commodore C. D. Lynch, also of Columbus, was next called on and he also made a few concise remarks pertaining to the club. He referred to the interest taken and the work done by Mr Henry Sayer, and moved that Mr Sayre be presented with a life-long membership in the club he had done so much for. His remarks were responded to with cheers and his suggether was acted upon unanimously by the club.

Hon Joseph S. Sites, state senator from Fairfield county, was next introduced, and he told in an entertaining way of the work of the committee appointed by the state, and what they had done for Buckeye Lake. Mr. Sites is a member of the club and a cottager at the lake.

Messrs. George Urlin and George Mooney were also called on by Toastmaster Cherry. Their remarks also referred to the club, its growth and progress.

Mr. A. C. Hatch, one of the board of governors, was next called upon, and he responded by speaking of how highly Commodore Lynch was esteemed by the club members, especially so by those of Neawrk, and to show the esteem of Newark friends, he presented Mr Lynch with a handsome gold pin set with a large sapphire, the emblem being that of the yacht club. Mr. Lynch responded, thanking sincerely the Newark members that had presented him with the token of their esteem.

LIFE OF A PIMPLE.

Complexions Are Cleared and Pimples Disappear Overnight Without Trouble.

The dispensers of poslam, a new skin discovery, ask that notice be given that no one is urged to purchase it without first obtaining an experimental package. Those who have tried it will find that the fifty-cent box, on sale at Frank D. Hall's and all drug stores, is sufficient to cure the worst cases of eczema, where the surface affected is not too large. The itching ceases on first application. It will also cure acne, tetter, blotches, scaly scalp, hives, barber's and every other form of itch, including itching feet. Being flesh-colored and containing no grease, the presence of poslam on exposed surfaces, such as the face and hands, is not perceptible Water and soap cannot be used in connection with it, as these irritate and prolong skin troubles, sometimes even causing them.

As to the experimental package of poslam, it can be had free of charge by mail of the Emergency Laboratories, 32 West Twenty-fifth Street, New York It alone is sufficient to clear the complexion overnight and to rid the face of pimples in twenty-four hours.

Furniture Makes Useful and Ornamental Xmas Presents

The Quality of Your Gift Will Never be Questioned

If sent you from this store. A gift from Besanceney & Henneberg signifies to the recipient that you were particular and anxious about the quality of the article. This assurance of quality heightens the appreication very much. Our low prices are likewise an inducement for you to make your holiday purchase here.

Saturday Special

Mission foot stool upholstered in genuine leather, built of solid oak and extra well constructed, like cut **49c**

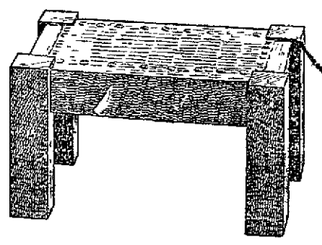

No telephone orders taken, none delivered, none wrapped. See Window Display. An inexpensive Xmas present.

Child's Morris Chair

Mission Design, upholstered in imitation leather **$1.98**

Besanceney & Henneberg

EAST SIDE SQUARE.

CLOTHES ON CREDIT FOR CHRISTMAS

Bigger stocks—better values—lower prices than ever before.
You can dress your entire family in new clothes and
USE YOUR MONEY FOR OTHER THINGS
You don't have to pay cash. When you open an account with us you get the clothes, wear them, and pay one dollar a week. Satisfaction and low prices guaranteed.

LARUS-ALTHEIMER CO.

OPEN EVERY EVENING UNTIL CHRISTMAS---46 N. THIRD ST.

The Holiday Season Is at Hand

and now is the time to make your choice of gifts. We have a large line of useful and beautiful articles from which to make a selection. The line includes some of the newest ideas in

TOILET SETS,
SHAVING SETS,
TRAVELING SETS,
WORK BOXES,
CIGAR CASES,
PURSES,
MANICURE,
SMOKING SETS,
CUFF AND COLLAR BOXES,
JEWEL BOXES,
BILL BOOKS,
CARD CASES,

Perfume in fancy boxes, Perfume Atomizers, Military Hair Brushes, Gillette and Other Safety Razors, Faultless Razors and Strops.

FINE CANDIES

Whitman's, Allegretti's, Lowney's and Belle Mead Sweets.

CUT FLOWERS.

HALL'S DRUG STORE

10 North Side Square,

Pennsylvania LINES

Reduced Fares

For Christmas and New Year

Inquire at Ticket Office for details

J. V. HILLIARD,

Attorney-at-Law Practices in all the State and U. S. and Circuit Courts. Prompt attention given to settlements of estates. Notary Public in office. 36 1-2 West Main street, in Wehrle Block.

BRAND NEW LINE OF

FURNITURE

FOR XMAS

Bought for my new and larger store which I expected to occupy this month, but will not move now until January 1909.

NEW WOOD SEAT ROCKERS
NEW LEATHER ROCKERS
NEW LEATHER MORRIS CHAIRS
NEW LIBRARY TABLES
NEW DINING ROOM CHAIRS
NEW SIDEBOARDS
NEW PRINCESS DRESSERS
NEW LINE 1909 GO-CARTS
NEW KITCHEN CABINETS

KEMPER SCOTT

78 WEST MAIN ST.

Cor. Fifth St. Until Jan 1909.

PROGRAM

WHICH WILL BE RENDERED AT THE FIRST M. E. CHURCH SUNDAY.

Cantata, "The Prince of Peace," in Eleven Parts Will be Sung at Evening Service.

Following is the musical program for First M. E. church, which will be rendered Sunday, Dec. 20, 1908:

MORNING.

Organ, 1. "Andante." (Lemaigre); 2. "The Holy Night" (Buck.)
Hymn—No. 114.
Prayer.
Anthem, "Angels from the Realms of Glory" (Schnecker.)
Reading from Psalter.
Offertory.
Anthem, "It Came Upon the Midnight Clear," (Shelley.)
Hymn—No. 115.
Sermon.
Prayer.
Anthem, "And there Were Shepherds" (Lerman).
Hymn—No. 111.
Benediction.

EVENING.

Organ, "March of the Magi Kings" (Dubois.)
Doxology.
Lord's Prayer.
Hymn—No. 112.
Prayer.
Sacred Cantata, "The Prince of Peace" (Ashford.)

Part I—The Promise.

No. 1. Sing, O! Heavens.
No. 2. The Heavenly King.
No. 3. And there shall come forth.
No. 4. Fear Thou Not.
No. 5. Hail, Bethlehem.
Offertory, "Silent Night"—Choir.

Part II—The Fulfillment.

No. 6. O Holy Night.
No. 7. There Were Shepherds.
No. 8. Bright Star of Hope.
No. 9. March of the Magi.
No. 10. O Blessed Lord.
No. 11. Blessed be the Lord. Final Chorus.
Hymn—No. 107.
Benediction.
Organ, Postlude. (Rink.)

Pearl Bourner, organist; M. D. Marshall, director. The choir will be assisted by Mrs. A. O. Ludwig, soprano, and Miss Una Marshall, contralto.

Day after day he walked the street,
Looking for a present for "wifey" sweet—
"I know what'll please her most," said he;
"It's Hollister's Rocky Mountain Tea."
W. A. Erman & Son.

Best booby prizes in the city at the Denison stand, in the Interurban station.

MEN'S MEETING

Sunday Will be Addressed by Hon. B. F. McDonald—Music and Moving Pictures.

Sunday afternoon at 3 o'clock Hon. B. F. McDonald will deliver an illustrated lecture on the subject, "The World Religiously When Christ Was in it" at the Men's Meeting in Taylor Hall.

The illustrations are the very best, the colorings and settings are beautiful and very interesting.

These Sunday afternoon meetings are becoming quite popular with the men, especially those who do not have the opportunity of attending church. They are for men only and there the men run the meeting themselves.

Prof. See will be on hand with the Y. M. C. A. orchestra of 18 pieces and will render two special numbers.

The moving pictures will also be shown. All men invited, free.

The Boys' Meeting will begin at 2 o'clock prompt Mr. Andrew S. Mitchell will speak. Moving pictures both at the beginning and end of the meeting, so boys be on hand by 2 o'clock when the meeting starts or you will miss something.

All boys between the ages of 10 and 16 are invited.

A Positive Cure for Dandruff.

ZEMO stops itching instantly and will cure any case of Dandruff or itching scalp. ZEMO destroys the dandruff germ and prevents falling hair. It will give the hair a rich glossy color and leave the scalp clean and healthy.

For sale everywhere. Write for sample, E. W. Rose Medicine Co., St Louis.

For sale by Evans Drug Store. 6

ADVOCATE 'PHON

In calling the Advocate by Independent telephone, please note this change:

No. 59 for the Editorial Department.

No. 61 for the Business Office.

Kindly make note of the change in the directory hanging by your telephone, and for improved service please ask for the right number. tf

Visit Hermann, the clothier — the Xmas store of Newark for men's useful gifts. f&s

Some people spend half their lives in making promises and the other half in breaking them.

LIST OF DON'TS

The State Fire Marshal has issued to merchants the following warning which is intended to help them in guarding against the great losses that are annually recorded about Holiday time. The list of "don'ts" may doubtless prove very valuable to Newark merchants:

Don't use swinging gas brackets, ever.

Don't decorate with straw, leaves or paper.

Don't use cotton to imitate snow anywhere.

Don't use an electric wire for a clothes line.

Don't fail to put out the smoker—or his cigar.

Don't use any light without a globe or wire screen.

Don't entirely cut off ventilation from a show window.

Don't put inflammable stuff against an electric lamp socket.

Don't have electric bulbs in show-windows hung by flexible cords.

Don't have open lights for ribbons, fancy papers and light fabrics to blow into.

Don't expose articles of celluloid to any temperature above summer heat.

Don't block aisles or exits with displays so as to increase the danger from a fire panic.

Don't let cotton goods or paper shades rest against electric bulbs. They may char and when charred ignite.

Don't fail, if you have a department store, to test all fire apparatus, and to have the extra clerks participate in a fire drill.

Don't have salesrooms littered with rubbish from the unpacking of goods. Show-windows aside, rubbish is responsible for the greater number of holiday fires.

MUCH PLEASED

Depositors of the Buckeye State Building and Loan Company Are Pleased With the Good Terms Given by the Company to Its Borrowers Because:

1. Good terms attract the best loans.
2. Having the best loans
3. The Buckeye therefore has the safest mortgage securities.
4. Having the safest securities,
5. The Buckeye is the safest place,
6. For the deposit of money.
7. The depositors are also pleased
8. With the five per cent interest
9. Which they get so promptly.
10. Rankin Building, 22 West Gay Street, Columbus, Ohio.

Assets, $2,600,000.

FOUR TEAMS

Of Rifle Club Hold Shoot Last Night Trophy Shoot New Year's Evening.

After a vacation of a few weeks, the Newark Rifle club met again last night and the four teams that shot, Nos. 1, 3, 5 and 6 made some good scores. On New Year's night they will shoot teams Nos. 2, 4, 7 and 8 for a trophy. The following were the marksmen and the scores made at the shoot last night:

Team No. 1—Hayden, Julian, Griffith, Shaw, ratt. Total 306.

Team No. 3—. Applegate, Fuller, Kennedy, Miller, Cosner. Total 230.

Team No. 5—Houpt, Knear, McKray, O'Hara, Brookhart. Total 259.

Team No. 6—L. Applegate, Richardson, W. Mikesell, D. Mikesell, Garrison. Total 272.

DANDRUFF

An Easy Task to Cure It When You Know How.

There are three kinds of dandruff cures:

Good dandruff cures.
Bad dandruff cures.
And plain liquid junk.

The first is good to put on the head; the second is good to keep off the head; and the third is good to flush out the sewer.

The owners of good dandruff cures say our remedy will cure you in two weeks or money back.

The owners of bad dandruff cures guarantee nothing, but spend their money howling fake at the good dandruff cures, which policy they consider is a clever method of enticing the shekels from the unwary.

Parisian Sage is a good dandruff cure.

It is guaranteed by T. J. Evans to cure dandruff, stop falling hair and itching scalp in two weeks or money back.

It kills the dandruff microbes, it promotes a new growth of hair, it makes hair soft and luxuriant, and is without doubt the most pleasant and invigorating hair dressing made today.

To every reader of the Advocate, both man and woman, we want to say these few words:

If you have tried other dandruff cures, hair restorers, and have failed to receive any benefit from them, don't give up hope, try Parisian Sage at our risk.

Evans' Drug Store will sell you a large bottle for 50 cents with a money back guarantee if it does not do as advertised.

Orders shipped by express all charges prepaid, at regular price, by Giroux Mfg. Co., Buffalo, N. Y.

$1 Holiday Offerings $1

OF THE SUBSTANTIAL KIND AT

The C. R. Parish Company's Big Furniture Store

EXTRA SPECAL UNTIL XMAS---OUR GREAT DOLLAR DOWN SALE

Any Article in Our Store $20.00 or Under

$1.00 DOWN 50c A WEEK

Did you ever stop to think how much more acceptable your gifts will be if they are substantial, and how much true happiness they will give if they are useful, as well as ornamental? Why not get a **Nice Comfortable Chair for Father? A McDougal Kitchen Cabinet or Easy Rocker for Mother? A Desk for Brother** to keep his books and papers in. **A Neat Ornament for the Parlor for Sister.** She is interested in the parlor, for that is where she entertains.

All these things and everything else in the Furniture Line can be bought better and cheaper at this store than anywhere else the city. We have the largest stock, greatest assortments and biggest show rooms in the city.

Come in and make your selections now. We will lay them away and deliver when you want them.

STORE WILL BE OPEN EVENINGS UNTIL XMAS

IT'S EASY TO PAY THE PARISH WAY

YOURS FOR MERRY CHRISTMAS

THE C. R. PARISH CO.

Newark's Biggest Furniture Store

39 SOUTH THIRD STREET

AUDUBON WORKERS ENLIST TO SAVE OUR RESOURCES

America Will Only Live Through Its Feathered Flocks—Census of Birds to be Made.

New York, Dec. 18.—To save the crops, woods and waters of America for future Americans by preserving the birds, without whose services few growing things will survive on the continent, is the object of a special campaign that was begun in this city today. At the request of the leaders of the movement at Washington, the National Association of Audubon Societies, has enlisted in the general conservation crusade, with all its working forces that have for years labored to this end. As a first step to show the rapid decline in the feathered resources of the nation a census of the game and forest birds of the entire country has today been projected by the association.

Five of the leading ornithologists and workers in the Audubon association were today selected as a committee to represent the important interests of bird protection in cooperation with the other elements in the national conservation organization. With William Dutcher, president of the National Association of Audubon Societies, there will serve on this committee Edward Howe Forbush who is in charge of the association's New England department, T. Gilbert Pearson, the head of its offices in the South, Frank M. Chapman, a leader in Audubon field work and Dr. T. S. Palmer, who is prominent in the government Biological Survey, the Department of Agriculture as well as an active member of the Association. With the assistance of the authorities at Washington this committee hopes to soon be ready to show the people of the United States some striking evidences of the effect of bird butchery upon their chief resources.

To take a complete census of the game and forest birds over every square mile of every section of this country is regarded here as one of the hardest tasks which the Audubon workers have ever undertaken in their long history of labors to preserve the national bird life.

Forest fires such as devastated the country this fall were declared today by the Audubon authorities in this city to be responsible for wholesale destruction to America's bird races. For every tree consumed by the flames, homes were lost to breeding birds they declared, while millions of the migratory flocks perished because of the conflagration. It is known that whole regiments of the smaller species have in many cases been confused and lost in the smoke clouds of the burning regions.

"When we have proven in this way the tremendous and growing destruction of bird life, which is now seriously threatening the crops and general material welfare of every American, we believe the whole country will come to support our work," said William Dutcher, president of the National Association of Audubon Societies at its headquarters, 141 Broadway, today. "It is high time that the people of this country were made to realize the prime economic importance of our efforts to protect the nation's bird resources. This I feel sure the proposed census will accomplish."

Fills your veins with rich, red blood. Gives you a hearty appetite, builds up flesh, makes you strong and rugged. Hollister's Rocky Mountain Tea, greatest health builder. 35 cents, Tea or tablets W. A. Erman & Son.

ST. LOUISVILLE

Resident Drank on B. & O. Train and is Handed Stiff Jolt at City of Mt. Vernon.

Captain Bennet and Detective Andrews of the force of B. & O. detectives were in Mt. Vernon Thursday morning with William Pophaime of near St. Louisville, a prisoner.

Pophaime boarded the train in this city and in the presence of ladies he attempted to drink some whisky. He was placed under arrest and taken to Newark and placed in jail over night and then brought to this city Thursday morning. When arraigned before Mayor Smith, Pophaime pleaded guilty to charges of drinking intoxicating liquor on a passenger train and resisting an officer. He was fined $25 and costs, making a total of $37.40 and committed to the Columbus workhouse until paid. He paid the amount.—Mt. Vernon Banner.

A Guaranteed Cure for Pimples.

Zemo, a clean liquid for external use, draws the germs and their toxins to the surface of the skin and destroys them, leaving the skin clear and healthy. Two to six bottles will cure any case of pimples and blackheads.

For sale everywhere. Write for sample, E. W. Rose Medicine Co., St Louis.

For sale by Evans' Drug Store. 4

The first attempt to steer a balloon was made in Paris in 1784.

OPEN AND READY FOR INSPECTION

Full and Well Selected Line of Goods for THE HOLIDAYS

H. C. Bostwick & Co.

Jewelers--East Side Square

The Weller Pottery, Zanesville, O.

Each year adds greater attractions to our products. Our lines have achieved a national reputation and we have the distinction of being the leaders in the manufacture of fine art pottery.

We have arranged a large display and salesroom at the factory, and have on display more than twenty different lines of ware, represented by thousands of styles, comprising Vases, Urns, Jugs, Tankards, Mugs, Candlesticks, Fern Dishes, Jardinieres and Pedestals, etc. including a very large and extensive line of pottery lamps, fitted with leaded glass shades.

We desire to extend to all visitors a cordial invitation to visit our factory when in Zanesville. Competent guides are in readiness to conduct you through and explain the manufacture of pottery. It is a most interesting sight, and is well worth going miles to see. Hours can be spent roaming around the display room. Factory open from 8 a. m. to 5 p. m. Free souvenirs to all visitors. Take Putnam car to factory.

What would be more suitable for a remembrance for your out of town as well as your city friend? Special prices quoted to all from this city who visit the WELLER POTTERY, Zanesville, Ohio.

Turn the Wick

as high as you can—there's no danger—as low as you please—there's no smell. That's because the smokeless device prevents smoke or smell—that means a steady flow of glowing heat for every ounce of fuel burned in a

PERFECTION Oil Heater

(Equipped with Smokeless Device)

You can carry it about and care for it just as easily as a lamp. Brass oil font holds 4 quarts burning 9 hours. Handsomely finished in japan and nickel. Every heater warranted.

The Rayo Lamp adds cheeriness to the long winter evenings. Steady, brilliant light to read, sew or knit by. Made of brass, nickel plated, latest improved central draft burner. Every lamp warranted. If your dealer cannot supply Perfection Oil Heater or Rayo Lamp write our nearest agency for descriptive circular.

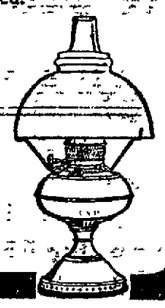

STANDARD OIL COMPANY
(Incorporated)

AMUSEMENTS

THE PRESS AGENT SAYS:

In the new play, "Married for Money," or "The Old Wife and the New," which will be the attraction at the Auditorium theater tonight, the story is old of one John Story, president of the United Iron company, who after acquiring wealth and position, tires of the wife of his early manhood and struggles against adversity, divorces her and marries an actress. The story is one of absorbing interest and promises to rank among the best of this season's products of American authors. By some it is pronounced the equal of "The Lion and the Mouse," or "The Man of the Hour." The engagement in this city will be limited to one night only and the production promises to be one of the dramatic events of the season.

"Married for Money, at the Auditorium Tonight.

Lester and Mildred, two very charming and clever young ladies, open the bill at the Orphium for the week's end. The act is daintily dressed and nicely presented, Miss Lester's whistling solo probably being the best feature, although the singing and dancing are up to the standard. Miss Lester is no stranger to Newark audiences, having played engagements in light opera at Idlewilde park in recent years, where she soon made herself a favorite.

Kipp and Kippy have one of the most novel comedy juggling acts ever seen at the Orphium, and from the moment of their entrance there is something doing all the time, and the laughter started at the first "drop of the hat" never ceases until the retirement of the two performers. Comedy acts are instantly turned into most difficult feats, and vice versa, the audience being in a constant state of uncertainty as to what to expect next. It is a winner for the management.

Thomas Carey, the man with the big banjo, became instantly a favorite with his hearers, for his capability on his instrument, was wonderful. The tones of the big instrument which he introduced during his act, are a great surprise, full and pure, and answering to the deft touch of Mr. Carey even as a violin does to its master' touch. This act brought several encores.

Hickman, Willis and company present the first playlet seen at the Orphium for some time, and it is an amusing sketch, based on the Enoch Arden lines, with a funny Irishman in the role of the husband in possession. The skit is well dressed and stage, and cleverly presented by the three performers, the bulk of the work falling to the share of the woman member of the troupe.

A noticeable incident at the first performance last evening was the attendance in a body of the Buckeye Lake Yacht club. Several stereopticon slides, especially arranged for the benefit of the club, were shown upon the screen preceding Mr. Moore's song and were greeted with cheers and the club yells.

"The Cow Puncher" which opens a matinee and night engagement at the Auditorium on Saturday, December 19th, is from the pen of the well known author Hal Reid. The play deals with life on a Western Ranch in Arizona. The characters are taken from life. Mr. Mann, the producer, has spared no expense in the production of the play. The scenery was painted from sketches made by Mr. Buhler, one of the best known artists, while company last summer during an eight weeks' trip through Arizona and Mexico. The cast has been picked from the best players available and we are assured that "The Cow Puncher" is one of the best that will visit us this season. Watch for the man with the rope.

Novelty is the spice that seasons stage skits assuming to burlesque or satirize current events. The minstrels depend greatly upon local and national happenings for their comedy. Prior to the presidential election, "Opening the Campaign" was the principal comedy offering of the Al. G. Field Greater Minstrelts a skit satirizing all the political parties and candidates. The result of the election was the end of the offering.

For three weeks prior to election day an act entitled "Teddy in Africa" was rehearsed. The plot of the piece shows William Jennings Bryan and Kern in Africa with Teddy, indulging in arguments as to policies and things in general.

"Teddy in Africa Hunting Bigger Game," is a funny satire and pleases all. There is a line of political badinage, a caricature of character that is infectiously funny, with picturesque scenic surroundings, Africans in costume and without costumes, stirring music, with Bryan, Taft and all the prominent political celebrities of the day grouped at the ending. A beautiful tableau representing the Birth of Liberty makes the latest offering a big go. Auditorium theater, Saturday, December 26, afternoon and evening.

TABITHA:
Gold Medal Flour leads them all.
SUSETTE.

Even when a man has his left hand amputated he still has his right one left.

"Kipp" and "Kippy" the two comedy jugglers, who are making a distinct hit on the Orphium stage.

Anty Drudge's Opinion.

Mrs. Doubtful—"Which kind of soap do you like best, Anty, yellow or white?"

Anty Drudge—"I'd rather have a yellow soap that makes the clothes white than a white soap that makes them yellow. Fels-Naptha makes the clothes white as snow. It's yellow because that is the natural color of soap when it hasn't been bleached and weakened by chemicals."

Perhaps a woman feels more like working in Winter than Summer.

Perhaps she feels more like pitching in and doing a big week's washing.

But that's no reason why she should boil her clothes and wash them in hot water.

No reason why she should fill her house with nauseous steam and run the risk of catching a bad cold.

No reason for reddening hands and face by hot water and steam.

No reason for breaking her back over the washtub, hard-rubbing.

No indeed. Washing with Fels-Naptha soap in lukewarm water is just as sensible in Winter as in Summer.

Let Fels-Naptha save the boiling and hard-rubbing.

Let it do your washing in half the time of the old way.

Save your energy for something else.

If you don't know the Fels-Naptha way of washing by heart, read and follow the simple directions printed on the red and green wrapper.

Tells also how to best wash flannels, woolens, colored things.

Money for Xmas

Money makes a Merry Christmas. With it you can make your Christmas shopping easy. We will assist you in doing this. This is a simple matter. You merely apply to us and the cash is at once forthcoming. Don't cramp yourself when THE NEW YORK FINANCE CO. will advance you on a few hours notice as large or small amounts as you desire

$10.00 to $100.00

From One Month to One Year On Furniture, on Pianos, on Horses, on Wagons, on Fixtures

All goods remain in your possession. Weekly, semi-monthly or monthly payments. Our payments the easiest. Our methods are up to date.

If You Need Money for Xmas

Come in and talk the matter over. Our business is strictly confidential. A letter or a phone call will receive our prompt attention. Our office is easily found. Office hours---8:00 a. m. till 5:30 p. m. Saturdays 9:00 p. m.

New York Finance Co

14 1-2 North Second Street
Citizen Phone 698

Christmas Peppers Jerusalem Cherries
Poinsettias Palms Ferns Asparagus
Smilax Boxwood Holly Wreaths
Gold Fish and Fish Moss

ORDERS BY PHONE--NEW 272--PROMPTLY DELIVERED

BALDWIN'S GREENHOUSE

Cedar Street, Opposite Cemetery.

READ ADVOCATE WANT ADS. PAGE 3

STORE OPEN EVENINGS BEGINNING SATURDAY.

John J. Carroll

STORE OPEN EVENINGS BEGINNING SATURDAY.

Now That the Christmas Season is Here

The question of acceptable and appropriate gifts for our friends and dear ones presents itself. To the thoughtful mind the trend of gift-giving today is decidedly toward the more practical---toward presents that combine utility and luxury at a reasonable outlay. Nowhere can such wants be better supplied than at this store.

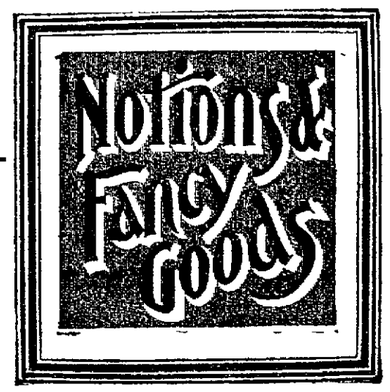

Christmas Neckwear

A pretty bit of neck-dressing is most acceptable to any woman. This season more than ever neckwear is an important and necessary article with every gown. Never has there been such a demand, and it naturally follows, therefore, that never before have our stocks been so large and varied to afford an easy selection according to your purse.

We are showing Tailored and Fancy Stocks, Fancy Jabots, dainty Lingerie Collars and the latest novelties in Chiffon and Silk Ruffs. Aso a complete line of Ruchings and Veilings, including Motor Veils.

GLOVES

Make ideal remembrances. They carry comfort ,daintiness and modishness combined. Even the dainty box we put them up in is enticing. Our stock is represented by such well known and popular makes at Dent's—Centemeri—Perrin's—Wertheimer's—Adler's, etc. Our assortments comprise all lengths in in every good style and color, while the prices are admitted by every one as being very reasonable.

HANDKERCHIEFS

The most popular gift. Thousands of styles for men, women and children — all brand new—specially purchased for Christmas giving. By far the best values it's possible to obtain. Compare — see how much you can save by buying here. Avoid the Christmas rush—buy tomorrow.

Great Bargains in Ladies' Coats and Tailored Suits

Timely reductions present excellent opportunities for buying appropriate gifts.

Here are present prices and average reductions: LADIES' SUITS.

$25.00 to $27.50 values at $19.75
$30.00 to $35.00 values at $25.00
$40.00 to $45.00 values at $35.00
$50.00 to $60.00 values at $45.00

65 Long Coats at $2.95

Good serviceable coats, in Fancy Mixtures, well made. Included in the list are coats **that sold formerly at $10, $12.50 and $15.** To those who want a good coat at a small price ,this is a wonderful opportunity.

We have arranged other coats in lots for special selling at **$5.95, $7.50 and $10.00.** The prices now, as always, are lower than you pay at any other establishment.

A Set of Furs or a Luxurious Fur Coat

Does the headline not sound suggestive of a present to **wife, mother, daughter** or some close friend or relative. The best place to buy furs is from a store of established reputation.

We have good reasons to believe that our line of

Fur Coats, Fur Sets, Neck Pieces and Muffs

is as extensive and diversified as you can find anywhere, and for both the essential features of high quality and **fair price**, this store is the best equipped to supply your wants.

HOLIDAY LINENS

This department is replete with everything that goes to make Yuletide giving a pleasure and a satisfaction. Prices are exceptionally reasonable, with many reduced price Linens upon which substantial savings are plainly evident. For example—

Fine Scotch Damask Table Cloths, 2 1-2 yards long, with Napkins to match; nicely boxed; regular price $5.00. **Special Price, $3.75 Set.**

SUGGESTIONS

Hand Embroidered Table Cloths and Napkins.
Hand Embroidered Tea Cloths and Doylies.
Hand Embroidered Towels and Scarfs.
Hand Embroidered Bed Spreads, Sheets and Pillow Cases.
Fine Table Sets—Cloths with Napkins to match.

A look at our stock and prices will convince you that this is "the" linen store.

EVERY LADY LOVES

the swish of a **SILK PETTICOAT.** It is a gift she thoroughly appreciates. Our special Black Silk Sikrt at **$5.00** is fully guaranteed. At this price we also show myrtle, cardinal and navy. Aso complete assortment of all the new shades and staple colors at **$5.95, $7.50, $8.50 and $10.00.**

The way they are priced will please you—so will the way they are made.

Your Christmas Dress Goods. Where will you get them? At the store that serves you every day in the year with reliable stuffs, carefully chosen? At the store whose enormous outlet for dress goods often bring in lots below the market price, which can **make your Christmas money go farther** than if you spent it elsewhere.

What would be more acceptable for a Christmas gift than a silk or wool Waist or Dress Pattern? Holiday boxes furnished on request.

(NOTE—We have received a number of pieces of Advance Styles for Spring of '09 in very latest shades. They are on sale today.)

LACE ROBES

French Embroidered Robes and Semi-Made Dresses.

At reductions of 25 per cent. or more. These beautiful dresses, suitable for evening or afternoon wear, make very pleasing gifts.

LADIES' WAISTS

We have just added several new lines of attractive waists, the quality of which, at the prices offered, give a splendid opportunity of buying a gift that will gladden the heart of any lady. They come in Plain and Fancy Silks, Lace and Net, also Tailored Waists. The values are exceptional.

Space will permit us to mention but briefly the following: Cotton, Lisle and Silk Hosiery, Aprons, Perfumes and Toilet Articles, Leather Purses and Bags, Fancy Combs and Barretts, Belts and Girdles, Umbrellas, Woolen Blankets and Comforts, Carpet Sweepers, Hearth and Room Rugs. You will find, however, that as to quality, style and fair price---we have them all.

John J. Carroll

Ladies' Hand bags.

Ladies' Pocketbooks

Gents' Bill Books,

Gents' Pocketbooks.

The largest and finest assortment in the city.

Music Rolls;
Toilet Cases,
Fountain Pens,
Collar and Cuff Boxes
Handkerchief and
Glove Boxes,
Necktie Bozes,
Manicure Sets,
Smokers' Sets,
Shaving Sets,
Safety Razors.

A splendid assortment of Holiday Perfumes. Our showing for the Holidays was never larger or more attractive in quality or price.

R. W. SMITH
Prescription Druggist.
Pure Drugs at Right Prices.

OHIO ELECTRIC RAILWAY

LIMITED TRAINS DAILY TO

ZANESVILLE COLUMBUS

Eastbound, leave 8:05, 11:05 a. m., 5:05 p.m. Westbound, leave 7:45, 10:45 a. m.; 1:45, 4:45 p. m. Local trains every hour

THE EECTRIC ROUTE TO

Cincinnati,	Toledo,
Dayton,	Indianapolis,
Hamilton,	Springfield,
Fort Wayne,	Union City,
Lima,	Defiance,
Richmond,	Bellefontaine.

Through Tickets on sale to Principal Interurban Points in OHIO and INDIANA.

W. S. Whitney, G. P. A. Traction Building Cincinnati, O.

C. H. Walker, D. P. A., 36 W. Gay St., Columbus, O.

THE START TO A BETTER SALARY

Half of getting anywhere is in making the start.

If you want to be successful—if you want to better your position—make the start. We have made the start easy, and we have made the whole way to success easy. So easy, in fact, that you will be surprised at the insignificance of the barrier that has kept you back.

As a help in getting you this start the International Correspondence Schools are making a special offer to the people of Newark. From December 15th, till Xmas eve, they will organize a club, and to all who join they will allow a special rate. Those who join this club will receive their first lessons by January 1st, and can begin the new year in the most profitable manner.

For particulars call on their local representative,

MR. W. S. MACKEY

2 North Park Place.

TO THE BANK DR.

Helpful service, careful management and ample resources place the people in debt to the banks.

The people are welcome to all available facilities offered by this bank—the convenience of the check account, safety for funds, personal counsel from our officers and every other benefit given our customers,

THE LICKING COUNTY BANK AND TRUST CO.

SAFETY AND 4 PER CENT.

Trusses

The kind that satisfy, properly fitted.

R. W. SMITH

Druggist.

OPPOSITE POSTOFFICE.

Moving Pictures

AND

Illustrated Address

BY

B. F. McDonald Formen

SUNDAY 3 P. M.

Y. M. C. A.

EVANS

THE DRUGGIST

WILL SELL YOU

Anything you want in the

HOLIDAY LINE

and every article is new and bright, as this is the first year for us in this line. Also a full line

Fancy Candies

All the leading brands—Huyler's Reymenrs and Original Allegretti chocolates and bon bons.

Get your Holiday Goods where they are new and bright.

EVANS DRUG STORE

East Side Square.

JOHN M. SWARTZ,
Attorney-at-Law.

Practices in all courts. Will attend promptly to the business entrusted to him. Special attention given to collections, administrations of estates, accounts of administrators, executors, guardians and trustees, carefully stated and attended to. Special facilities for obtaining patents in all countries.
Office over Franklin National Bank.

DR. J. T. LEWIS,
Dentist.

Office, 42 1-2 North Third street. New phone 818. Res., New phone 9942 White. Teeth extracted without pain; gas and vitalized air with oxygen used when desired. Work guaranteed. Office hours, 8 to 11:30 a. m., 12:30 to 5 p. m. Open Wednesday and Saturday evening from 7 to 8; other evenings and Sunday by appointment.

Notice!

All persons having goods on which time has expired, are notified that they will be sold at public auction, or otherwise.

Bargains in unredeemed pledges.

Cole's Loan Office

34 SOUTH SECOND ST.

The Rehearsal.

By Martha Cobb Sanford.

Copyrighted, 1908, by Associated Literary Press.

Gerald Brabrook was the typical social bachelor. He played with equal grace the role of guest and host, and hence was exceedingly popular. It struck him suddenly, however, that such little functions as he was in the habit of initiating were too formal, too elaborate. They lacked the personal, intimate charm of hospitality in a domestic sitting.

He decided to do something quite different from the conventional theater, restaurant dinners or automobile parties upon which his reputation had been built.

After some little meditation he decided to entertain a very few guests at dinner in his bachelor quarters. The first thing, of course, was to gravely consider those to be invited. For some time Madeline Gayloid's name headed an imaginary list in complimentary isolation. Gradually, however, other names to the number of five were added. The date was next arranged for and the invitations to "a most informal dinner" issued.

The most important feature being thus dismissed, Brabrook turned his attention to the minor details incident to a simple house dinner party. The inventory of his household assets proved appallingly negative:

No dining room table.
No table linen.
No dishes.
Plenty of wineglasses.
No silver.
Two candlesticks.

Well, he could hire the table linen, the dishes and the silver from a caterer, but he preferred to buy it. It was a pity he had not allowed himself a little more time for preparations. A week furnished a narrow margin.

Realizing that no time must be lost, Gerald first purchased a mahogany dinner table, round and large enough to seat six cozily. Elated over its acquisition and congratulating himself upon having had the remarkable foresight to invite just the right number to surround it, Brabrook attacked the next item on the list with a vim bordering upon enthusiasm.

"I'll ask Madeline Gaylord to help me out," he said to himself confidently and then immediately retracted the decision. No; he must do this thing all himself. Simple as the affair was to be, no woman should have the credit of having engineered it.

With the help of a very affable clerk Gerald selected a dinner cloth, napkins and appropriate centerpiece. It quite astonished him to find out how really expensive such everyday essentials were. He appreciated now for the first time why brides were supplied with "linen chests" as well as trousseaux.

It must be a great help to a young husband not to have to buy a lot of such things all at once. The purchase of the silver Gerald thoroughly enjoyed, and with very conscious pride he ordered his initials engraved upon each piece.

Gradually everything upon the list was checked off, and he was free to give his attention to the menu. This being quite in his line, all arrangements were soon concluded and left in charge of an expert chef.

As a master stroke of informality, however, Gerald decided to serve the dinner himself. To this end he considered a rehearsal necessary. Accordingly on the night preceding that for which the dinner was scheduled he rolled the new mahogany dining table into the middle of his not overspacious living room and reluctantly hid its polished surface under the damask cloth.

A cut glass cigar holder, punctiliously placed on the center, represented floral decorations. (He should have American Beauties for the dinner itself. Madeline liked them.)

In the midst of sorting out the shining silver into sets of six Gerald was called to the telephone.

"Hello!" he answered. "Who? Miss Gaylord? Well, send her right up."

There was no time for trying to understand this most extraordinary happening. Gerald could only conclude that Madeline in an impulse of generosity had come over to offer her assistance. But Madeline unchaperoned!

"This is awfully good of you, Madeline," he said, with warm cordiality, ushering her in. "I am really in a hole over the arrangement of the silver. Do the spoons go here at the right or at the top or"—

"Just wait till I get my things off, Gerald, and I'll help you," Madeline interrupted gayly. "Oh, isn't it going to be fun?"

Gerald in a bewilderment of admiration watched the long coat fall from Madeline's graceful shoulders.

"A dream!" he murmured sotto voce.

Madeline blushed becomingly.

"Well, you certainly act as if you were in one, Gerald," she commented lightly. "Come, let's set the table. Oh," she broke off, laughing, "how awfully funny that cigar holder looks in the center of the table! You certainly aren't going to have it there. This isn't a stag dinner, you know."

"Oh, that's just a dummy," Gerald answered condescendingly. "There are to be American Beauties."

"Where are they?" demanded the mistress of ceremonies.

"Oh, let's not put them on now. They'd wilt," said Gerald whimsically. "And, anyway, they haven't come."

"Then for the time being I'm going to use these I'm wearing," Madeline announced.

Gerald, entirely forgetful of the unshared glory that he had coveted, stood watching Madeline as she deftly distributed the silver on the table. Her small, shapely hands seemed fairly to twinkle.

"Come, Gerald; make yourself useful," Madeline chided laughingly as she looked up suddenly and became conscious of his attitude of idle admiration.

Gerald obeyed.

"I hope the others won't get here before we're ready," she added excitedly. "Wasn't it lucky I happened to come a little early? You see, Mrs. Sinclair was delayed by"—

But she got no further with her explanation.

Gerald's belated gasp of "The others!" startled her into abrupt silence. She stood staring at him in painful embarrassment.

"It isn't possible," she finally managed to ask him, "that I've come on the wrong evening?"

Gerald made a heroic effort to put Madeline at her ease. Of course it was her mistake.

"Well, this was just intended for a rehearsal, you see. The real thing I had planned for Thursday, tomorrow night. But I'm awfully glad that you happened"—

"Gerald," interrupted Madeline dramatically, "this is tomorrow night. I mean it's Thursday night. Ask any one—ask the hallboy."

For a moment Gerald looked stupefied, but in a flash his natural social tact furnished a way out of the dilemma.

"Finish setting the table, do, Madeline," he urged. "Just hunt around till you find things. I'll go telephone the chef to get something over here in the way of food. It's lucky I planned an 'informal dinner,' isn't it?" he added, appreciating to the full the humor of the situation.

It was some little time before Gerald and the chef were able to come to an understanding.

"Hang it all!" Gerald finally called over the wire. "Never mind what's happened. I want a dinner served at my rooms tonight no matter when I ordered it."

"But you ordered it for tonight, sir. This is Thursday," thundered back the chef. "Of course it will all be there."

So it was his own mistake. In his enthusiasm he had lost track of the days.

When Gerald came back to Madeline he found her surveying the table with an air of very evident approval.

"I like your tablecloth, Gerald," she commented admiringly. "It's a beauty."

"It has one drawback," Gerald said solemnly. "It's the only one I have. I shall be forced to starve while it's being laundered. By the way, have you a linen chest, Madeline?"

"Why, of course not," Madeline replied. "Only engaged girls are interested in those."

"I should think it would be great fun getting one ready," Gerald ventured courageously. "Shouldn't you, dearest?"

Madeline did not answer, but she felt that Gerald must hear the mad beating of her heart as he stood there behind her chair.

"Look up, little girl," he asked tenderly, "and tell me that I haven't waited all these years in vain, watching you grow up adorably sweet and beautiful. You do love me a little?"

Madeline looked up, and Gerald bent over to kiss her smiling eyes and lips.

All too soon the insistent telephone brought the lovers back to reality.

"The others," exclaimed Madeline, jumping up. "Goodness, how does my hair look?"

Hissing and Encores.

Hissing in playhouses had its origin in Paris in 1680 on the occasion of the presentation of Fontenelle's tragedy, "Aspar." Prior to that time suffering audiences were wont to yawn audibly and fall asleep when the apathy of the actors and performances justified that course. But on this occasion the indignant audience, driven to desperation by the platitudes of Aspar, voiced their anger by hisses which drove the actors into temporary retirement, according to the testimony of the poet Roi, who alludes to the incident in his "Brevet de la Calotte." Hissing thereafter became fashionable.

The first encore noted in the annals of the stage was accorded to Livius Andronicus, a Roman actor. He was popular with the masses and was called back so often to repeat his speeches that in self defense he brought a boy to declaim for him while he himself applied the gestures. While encores became the rage in subsequent ages, it is known that Andronicus' plan of having an understudy before him before the audience to share his honors has not generally been adopted by Thespians.—Show World.

Lord Dudley's Remissness.

Sydney Smith narrated a number of stories of the absentmindedness of Lord Dudley, a warm friend and parishioner. In the street one day Smith was amused by Dudley's overtaking him, linking his arm in that of his pastor and telling him in all earnestness that he should like for him above all things to meet Sydney Smith. Without revealing his identity, Smith returned that he had met the man on several occasions and hastened away.

One Sunday Dudley occupied a seat almost directly under the pulpit where Smith was delivering one of his strongest sermons. Glancing down, he was forced almost to laugh outright as his lordship, grasping his heavy cane, knocked on the door and ejaculated "Hear, hear!" evidently thinking he was in the midst of a parliamentary session.—New York Tribune.

OVERCOATS AND SUITS FOR CHRISTMAS

20% Discount

We are wide awake to the fact that Christmas is the suitable season to assist others in securing suitable Christmas Gifts, and in order to make it easy for you

We Offer Our Entire Line of

SUITS AND OVERCOATS

At 1-5 Off

ON ALL CASH PURCHASES

Sale Begins Thursday, Dec. 17

And Continues to Dec. 24 Inclusive

In addition to this generous Reduction on Suits and Overcoats we will donate

5% of our total cash sales during this sale to worthy charity, the City Hospital and the City Library, as follows:

1-8 of the above amount to go to the City Hospital, and

1-8 to go to the City Library.

The remainder of the 5% to be distributed to worthy and needy families by The King's Daughters, either in cash or as they may deem best.

First payment to be made to The King's Daughters, December 22nd, at 7 p. m. and the remaider to be paid on December 24th, at 2 and 9 p. m.

THE GREAT WESTERN

L. HIRSCHBERG, Proprietor.
South Side Square.

TRY

THE ADVOCATE WANT ADS

IF YOU WANT TO BUY OR SELL ANYTHING.

RAILWAY AFFAIRS

James J. Hill, chairman of the board of directors of the Great Northern railroad, issued a statement in Chicago yesterday to the effect that there was absolutely no truth in the report published that the Great Northern and Chicago, Burlington & Quincy railroads would merge. However, in the face of this it is generally believed that plans for the merger are in an advanced state and that the merger will take place at an early date.

The record of the American Railroad association discloses the fact that more than 6,000 miles of main tracks are now controlled by telephone instead of telegraph. The use of telephone covers the dispatching of trains, and the so-called "blocking" of trains, which is their operation between various stations of the block system. In the opinion of railway experts there is not the slightest doubt that the new system will reduce, eventually, the number of accidents on the American railways.

If reports are true that the Pennsylvania's pension rules are to be amended to the extent of reducing the age limit for retirement from 70 to 65, it means that a number of men will be out of active service earlier than they expected. The company has been recruiting its forces from young men during the last two years and has sought to enlist college men as far as possible.

ESTABLISHED 1876.

Bentley's White Lily Catarrh Cure has become the leader. It's a necessity now in thousands of home, because it is helpful, wholesome and clean. A scientific remedy. Strongly antiseptic and disinfectant, which renders it highly sanitary and prophylatic and contains nothing in the least harmful. No opiates, cocaine or mercury. After one trial it will make friends with you in spite of yourself. A prompt relief for sore throat, cough and colds. Ask your druggist. 25c.

SUMMIT STATION.

Harry Layton had his hand badly cut while assisting in butchering, Wednesday, at the home of Edward Winter. Dr. Earle attended him.

Quite a number of the Grange members met here Tuesday evening, with President Beem in the chair. The time for the coming farmers' meeting was decided upon as February 5 and 6. On motion of J. S. Axline the committees were appointed to select speakers, the following committeemen were chosen: Lee Palmer, William Alberry, speakers committee; A. J. Connell and M. G. Palmer, finance; music, C. A. Agy, George Smith, E. S. Burse and E. T. Osborn, program, E. M. Beem, F. S. Headley, Daisy Axline and Mrs. E. M. Beem. The members present were: E. M. Beem, president; Lee Palmer, vice president; B. E. Saffer, secretary; J. S. Axline, treasurer; C. A. Wagy, and S. Axline, treasurer; C. A. Wagy, and and William Alberry, A. J. Connell and J. T. Myers.

G. A. R. ENTERTAINMENT.

A fair sized audience was pleasantly entertained on Thursday evening in the new High school auditorium by a well arranged program of which the most pronounced feature was R. H. Hendershot, "the Drummer Boy of Rappahannock." In the almost half century since entering the service at the age of 14, Major Hendershot has not weakened in his power of portraying out the measures which are echoed in the heart throbs of the comrades of '61. An especially strong number was his "Imitation of a Battle." He was ably assisted by his son, J. C. Hendershot, and by several excellent numbers by local talent. The entertainment was given under the auspices of the G. A. R., the proceeds to be used toward expenses of the G. A. R. State Encampment in this city next summer.

Let W. D. Gilbert write your Fire, Life and Accident Insurance. Office, 33 1-2 West Main street. 12-11-tf

REMEMBER PUBLIC LIBRARY

To the People of Newark:

Although your public library has only been open for three or four months, it has certainly proved itself worthy of your confidence and support. Of 1,500 or more volumes which have been purchased or donated about 1200 at this writing are out; so you can easily see that we need more books to supply the increasing calls and demands that are made on us from day to day. We have a good number of periodicals on our tables but more would be heartily appreciated—particularly your subscriptions for the Scientific American, the World of Today, and the World's Work. Wherefore we hope that in making up your "Christmas Gifts" you will generously remember the wants of the Library which has been established in your midst, and make it the object of your largest and most liberal generosity.

tf NEWARK PUBLIC LIBRARY.

"WE WANT YOU ON OUR BOOKS"

Open Evenings Until Xmas

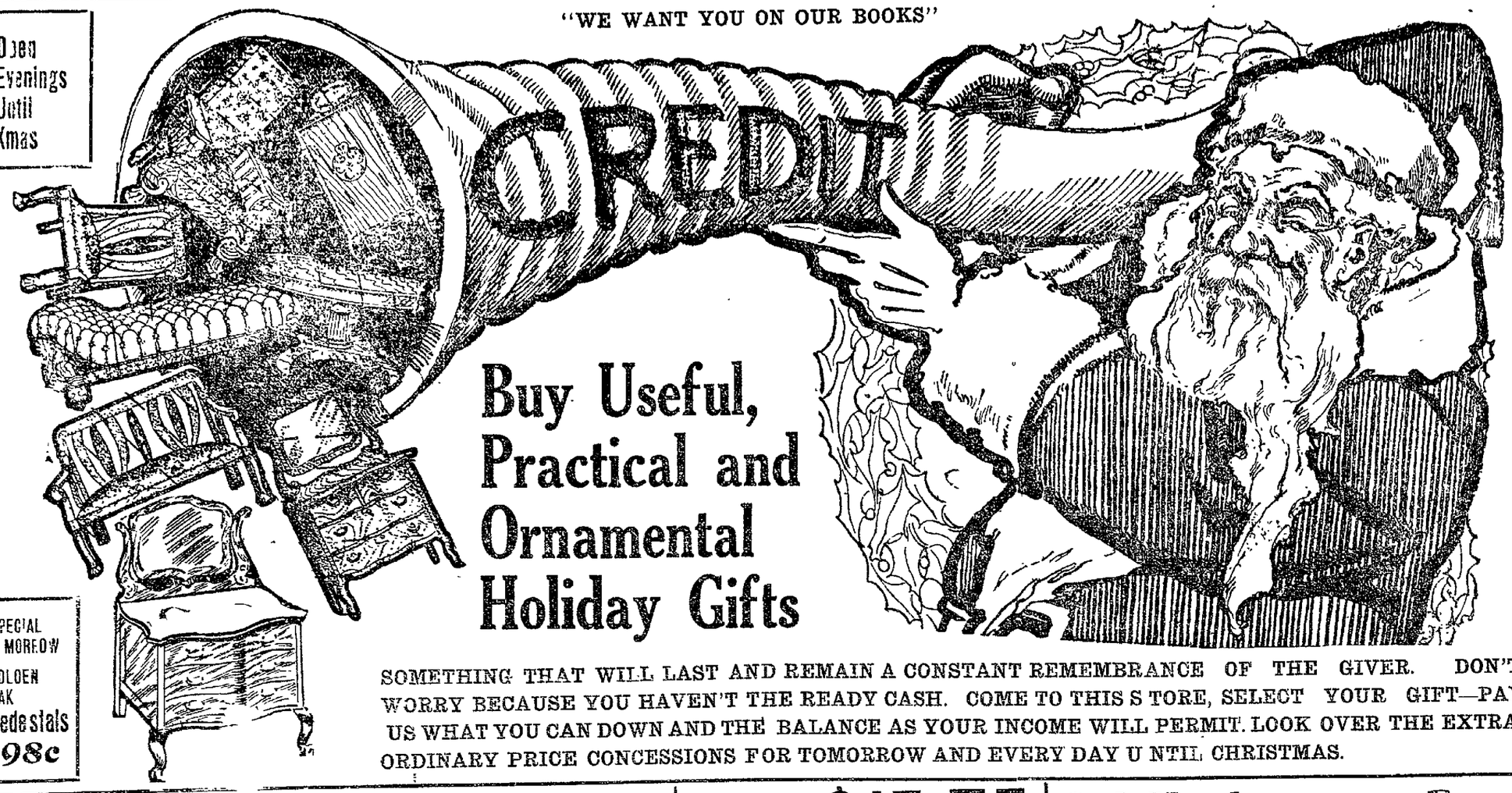

Buy Useful, Practical and Ornamental Holiday Gifts

SPECIAL TOMORROW GOLDEN OAK Pedestals 98c

SOMETHING THAT WILL LAST AND REMAIN A CONSTANT REMEMBRANCE OF THE GIVER. DON'T WORRY BECAUSE YOU HAVEN'T THE READY CASH. COME TO THIS STORE, SELECT YOUR GIFT—PAY US WHAT YOU CAN DOWN AND THE BALANCE AS YOUR INCOME WILL PERMIT. LOOK OVER THE EXTRAORDINARY PRICE CONCESSIONS FOR TOMORROW AND EVERY DAY UNTIL CHRISTMAS.

$1.98 ROCKER SALE

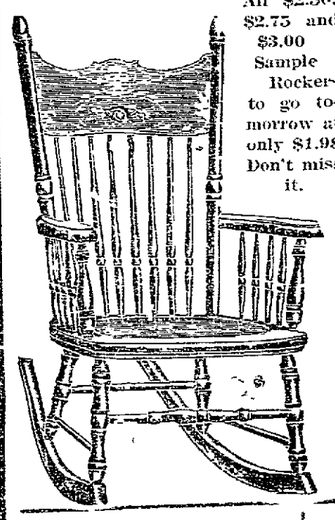

All $2.50, $2.75 and $3.00 Sample Rockers to go tomorrow at only $1.98 Don't miss it.

Imitation Leather Davenport ONLY $18.75

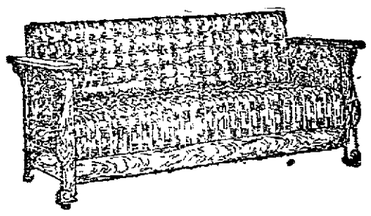

This elegant golden oak finished Davenport has imitation leather covering, full, steel construction and large box wardrobe. A regular $22.50 value at only $18.75

$1.00 DOWN, $1.00 PER WEEK.

Golden Oak Sideboard $15.75

Just the thing to please the housewife. We've got them in a large variety of patterns and styles to suit all purses. Any sideboard under $25.00.

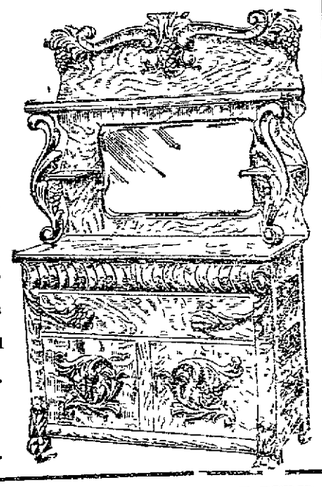

$1 Down, $1 Per Week.

Oak Kitchen Cabinet $15.75

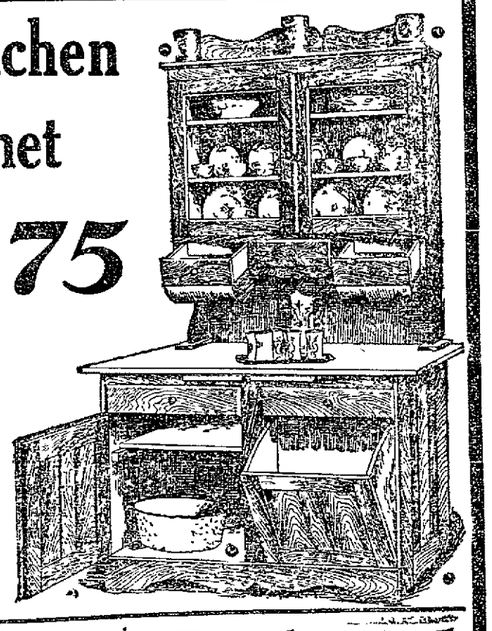

Similar to cut. Made of select oak with large cupboard apartment and roomy cabinet base. An extraordinary value at this price.

$1.00 DOWN, $1.00 PER WEEK.

LADIES' DESK $5.98

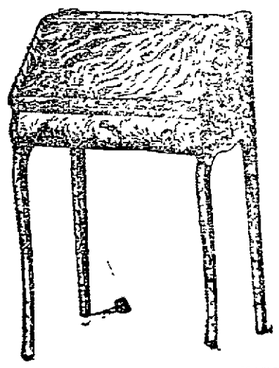

We are showing an excellent assortment in either oak, mahogany, birdseye maple or Early English, from $5.98 up

Morris Chairs FOR HIM $4.98 UP

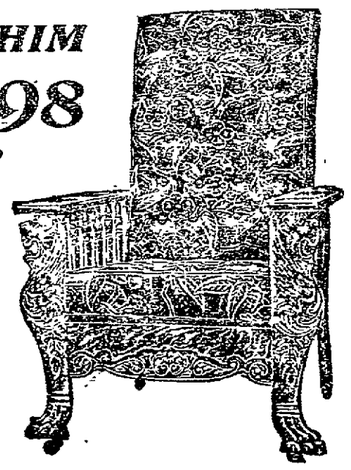

If you want to give the man something that will please and comfort him all the days of his life, get him a MORRIS CHAIR. We've over 25 patterns to select from, ranging in price from $4.98 up. $1 Down $1 Wk.

ELEGANT VELOUR, VERONA FABRICOID and IMITATION LEATHER COUCHES from $6.98 up

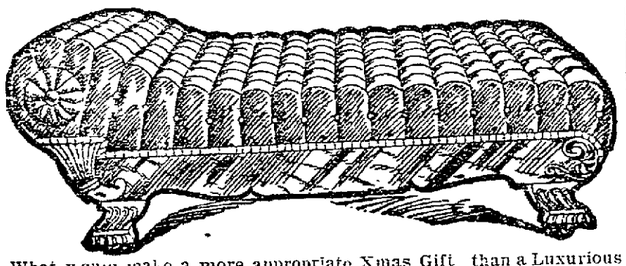

What would make a more appropriate Xmas Gift than a Luxurious Couch, something that every member of the family can enjoy. We have them in an elegant assortment of velours, veronas, imitation and genuine leathers from ..... $6.98 up

Any Couch Under $25.00—$1.00 Down, $1. Per Week.

COMBINATION BOOKCASES $12.98

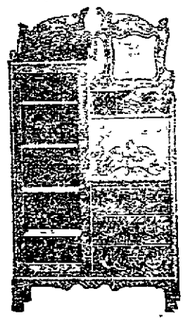

Don't fail to see our line. We've got them to suit all purses. Special tomorrow $16 case, only .. $12.98

$1 Down, $1 Per Week

Pedestal Dining Tables $14.98

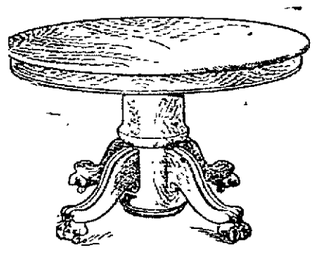

$1.00 Down, $1.00 Per Week.

STORE OPEN EVENINGS UNTIL CHRISTMAS

CHRISTMAS GIFT FREE! EVERYDAY.

To the first person finding the stock number, marked in red ink:

The No. for tomorrow is

The prize today—An Elegant Oil Painting.

Was won by C. A. Miller, of Homer, Ohio.

THE STEWART BROS. & ALWARD CO.

THE BUSY STORE 27 S. PARK PLACE, NEWARK, O.

SPECIALS TOMORROW.

Shirtwaist Boxes	89c
India Stools	49c
Blackboards	19c
Footstools	29c
Child's Morris Chairs	98c
Gilt-framed Pictures	49c
Oak Pedestals	98c

COUNTIES

Are Required to Provide Separate Sanitariums for Consumptives in Different Institutions.

Dr. C. O. Probst, secretary of the state board of health, has called attention to the new law passed by the last legislature requiring counties to provide separate sanitariums for consumptives in their county infirmaries and institutions.

The law of this kind is in some respects hard, and it does leave it to the decision of the county commissioners. It provides that after January 1, 1909, no person shall be with any form of tuberculosis be kept in an infirmary with other inmates of the county.

The law provides that where the number is insufficient to support a separate institution, and it may be used in order to house the sick, the commissioners may make arrangements with the hospital of another county and place one sick of this county in the county placing them there.

The county commissioners must issue bonds for the erection of such hospital or they may provide for it out of any fund not otherwise appropriated.

YOU CAN NOT HUNT OUT OF SEASON

A correspondent asks if rabbits may be hunted out of season with permission of land owner.

No. Section 27, Ohio game laws tell when, how and by whom rabbits may be hunted, as follows.

"Section 27. No person shall catch, kill, injure or pursue with such intent, at any time with the aid of or by the use of a gun, except from the 15th day of November to the 30th day of December, both inclusive, but nothing in this section shall prohibit the killing or taking in any manner or at any time, except Sunday, by the owner, manager or tenant, when they are found injuring grain, berries, fruit, vegetables, trees or shrubbery. No person shall be used in catching or hunting rabbits except by the owner or lessee of lands or a bona fide employee of such owner or lessee and when they are found injuring trees, shrubbery, grain, berries or fruit.

Any hunter killing rabbits in Ohio now does so at his own risk. Any neighbor of the man on whose place the hunting occurs can file an information and it will cost the sportsman dearly. There is no game now in season in Ohio.

Taking Water at Full Speed.

Some of the great trans-continental engines take on 5,000 gallons, or 245 barrels, of water to be turned into steam for the next run of two hours, or about 60 miles. But such a vast amount of water is a burden, and new supplies are desired often. It is a loss of time to stop and let such vast quantities come aboard through a pipe; hence some way of taking water while rushing at full speed is desirable. It has been found. How? If you make a scoop of your hand and swing it sadly, the bolder side forward, into water, some of it will be likely to spurt up your sleeve. That is nature's hint. Follow it. Find a level piece in the road and put down an iron trough four inches deep, fourteen inches wide and one-eighth of a mile long. The engine comes rushing along and, having passed the end, drops a scoop into this trough. There is a general splatter of water, but a tremendous stream rushes up the sleeve of the dropped hand and pours into the water tank. When it is full the fireman raises the scoop or it slides up the slope at the far end of the trough, and the engine is watered for the next run.

After a heavy meal, take a couple of Doan's Regulets, and save your stomach, liver and bowels the help they will need. Regulets bring easy, regular passages of the bowels.

Bothered About Your Boy?

You can fix him out for Christmas with a Y. M. C. A. ticket and Christmas will be a year long. Phone today to 1328. 17d2t

It is possible to buy unscented soap and still have it sent.